

Worklist: 584

<u>LAB_CASE</u>	<u>ITEM</u>	<u>TASK_ID</u>	<u>DESCRIPTION</u>
P2014-3113	1	28475	3.10.2 Blood confirmation of mε
P2014-3115	1	28476	3.10.2 Blood confirmation of mε



POC_AM 3.10.2_02192015_DIP

02/19/15.

Simulate Run Sequence Wed Feb 18 14:32:49 2015

Instrument Name: Probie
Sequence File: C:\msdchem\1\sequence\DD-AM.S
Comment:
Operator: Pocatello Laboratory
Data Path: C:\MSDCHEM\1\DATA\DND\2015\021915AM\
Method Path: C:\MSDCHEM\1\METHODS\

Line	Type	Vial	DataFile	Method	Sample Name
1)	Sample	100	Blank1	A-M	Pre-run Solvent Blank
2)	Sample	8	Positive Control - 300 ng		
	Datafile		PosCtrl-300-1FS		
	Method		A-M-FS		
3)	Pause:				
4)	Sample	8	Positive Control - 300 ng		
	Datafile		PosCtrl-300-1CK		
	Method		A-M		
5)	Sample	99	Blank2	A-M	Pre-run Solvent Blank
6)	Sample	1	NegCtrl	A-M	Negative Control - UTAK Lot B0130
7)	Sample	2	LV1CAL	A-M	Level 1 Calibrator: 25ng
8)	Sample	3	LV2CAL	A-M	Level 2 Calibrator: 50ng
9)	Sample	4	LV3CAL	A-M	Level 3 Calibrator: 100ng Cal
10)	Sample	5	LV4CAL	A-M	Level 4 Calibrator: 250ng
11)	Sample	6	LV5CAL	A-M	Level 5 Calibrator: 500ng
12)	Sample	98	Blank3	A-M	Post-Calibrator Blank
13)	Sample	7	Positive Control - 75 ng		
	Datafile		PosCtrl-75-1		
	Method		A-M		
14)	Sample	8	Positive Control - 300 ng		
	Datafile		PosCtrl-300-1		
	Method		A-M		
15)	Sample	97	Blank4	A-M	Post-Control Blank
16)	Sample	96	P2014-3113-1		Pre-sample Blank
	Datafile		P2014-3113-1-BLK		
	Method		A-M		
17)	Sample	9	Lab No.: P2014-3113-1		
	Datafile		P2014-3113-1-AM		
	Method		A-M		
18)	Sample	95	P2014-3115-1		Pre-sample Blank
	Datafile		P2014-3115-1-BLK		
	Method		A-M		
19)	Sample	10	Lab No.: P2014-3115-1		
	Datafile		P2014-3115-1-AM		
	Method		A-M		
20)	Sample	94	Blank5	A-M	Post-run Solvent Blank
21)	Pause:				
22)	Sample	16	Phentermine Reference Material		
	Datafile		Phentermine-PFAA		
	Method		A-M-FS		
23)	Sample	17	MDMA Reference Material		
	Datafile		MDMA-PFAA		
	Method		A-M-FS		
24)	Sample	18	MDA-PFAA	A-M-FS	MDA Reference Material
25)	Sample	19	Methylphenidate Reference Material		
	Datafile		Methylphenidate-PFAA		



File :C:\gcms\1\data\Blood\021915AM\Blank1.D
Operator : Pocatello Laboratory
Acquired : 20 Feb 2015 9:29 using AcqMethod A-M.M
Instrument : Probie
Sample Name: Pre-run Solvent Blank
Misc Info : CHCl3
Vial Number: 100

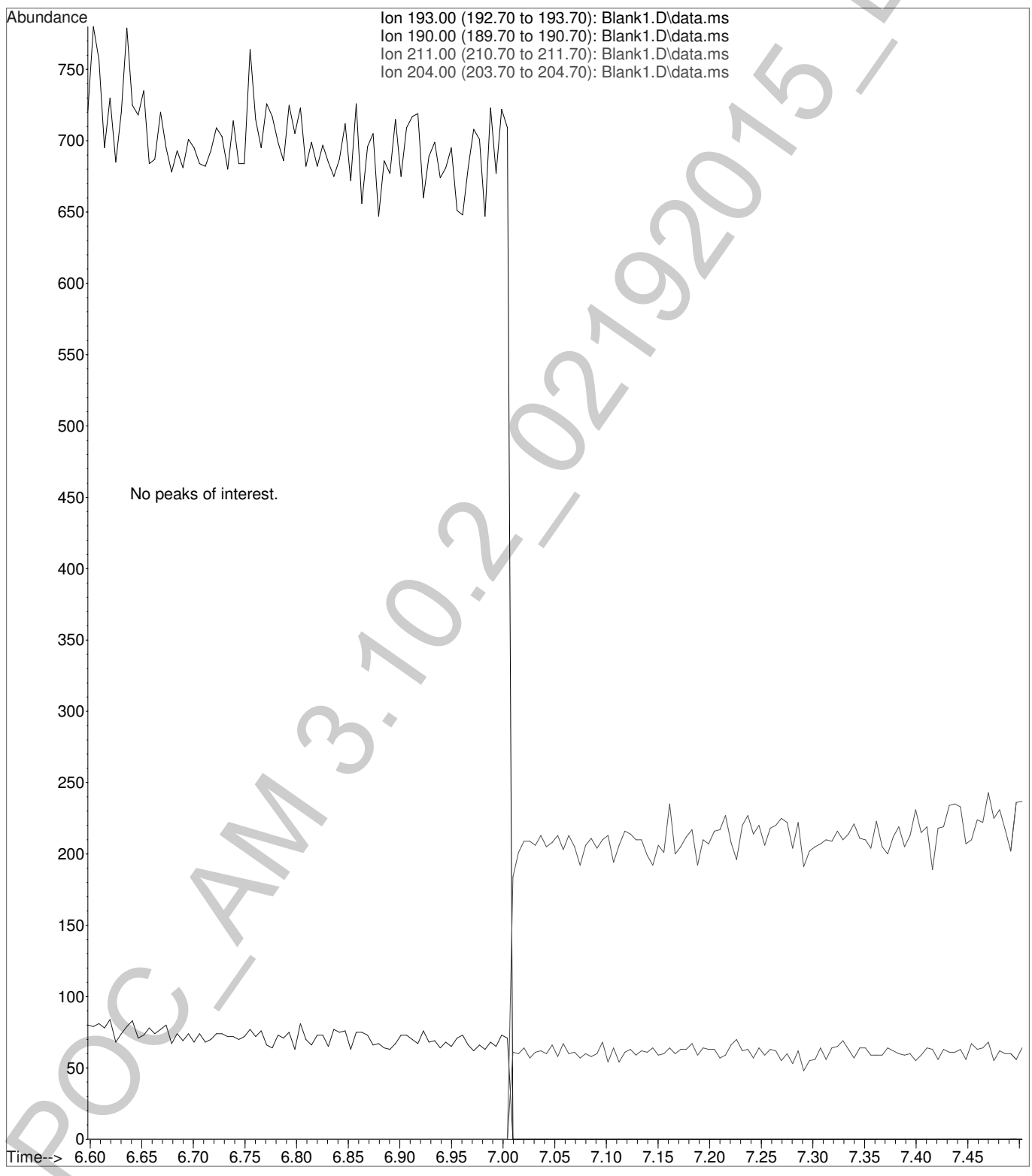

File :C:\gcms\1\data\Blood\021915AM\PosCtrl-300-1FS.D
Operator : Pocatello Laboratory
Acquired : 20 Feb 2015 9:45 using AcqMethod A-M-FS.M
Instrument : Probie
Sample Name: Positive Control - 300 ng
Misc Info : Analytical Method 3.10.2
Vial Number: 8

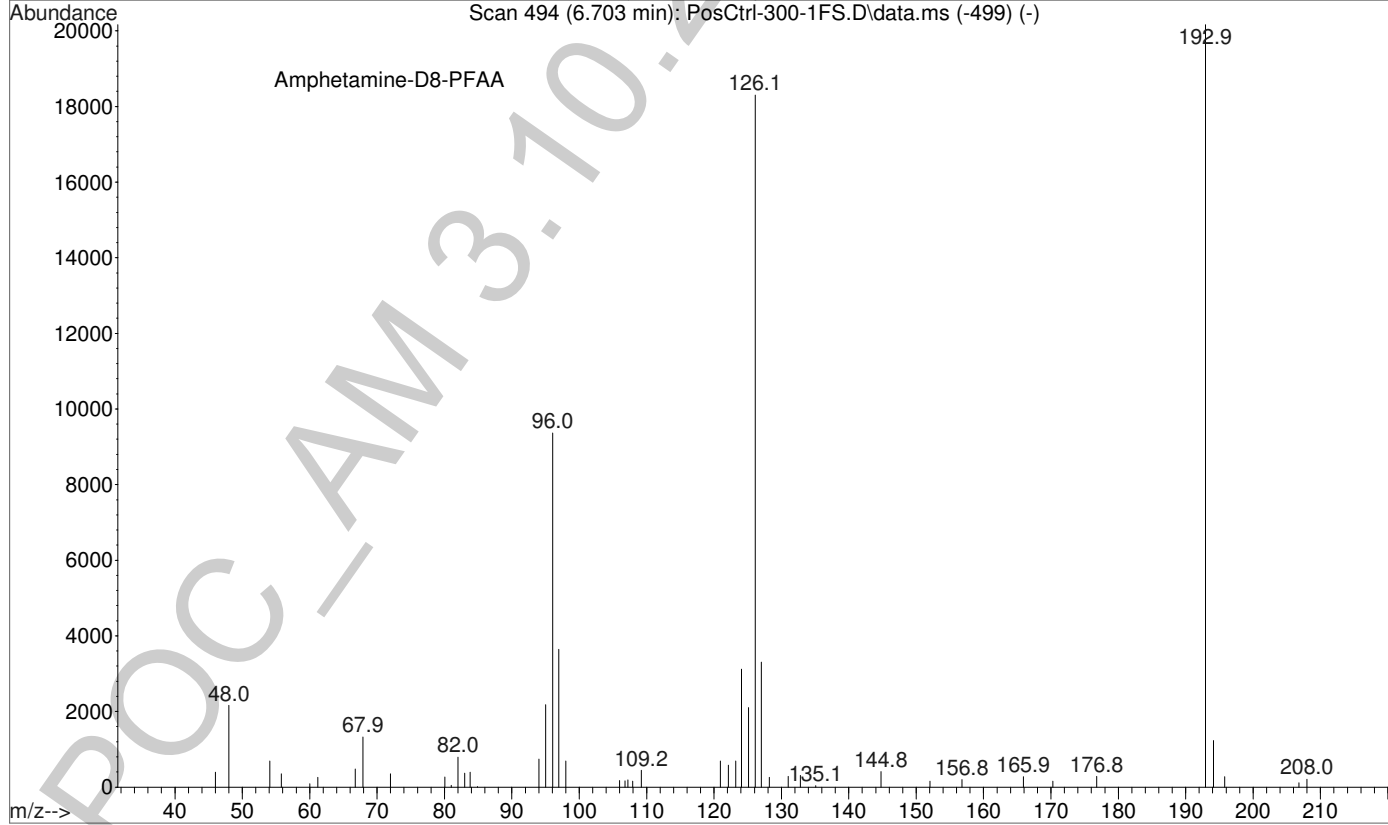
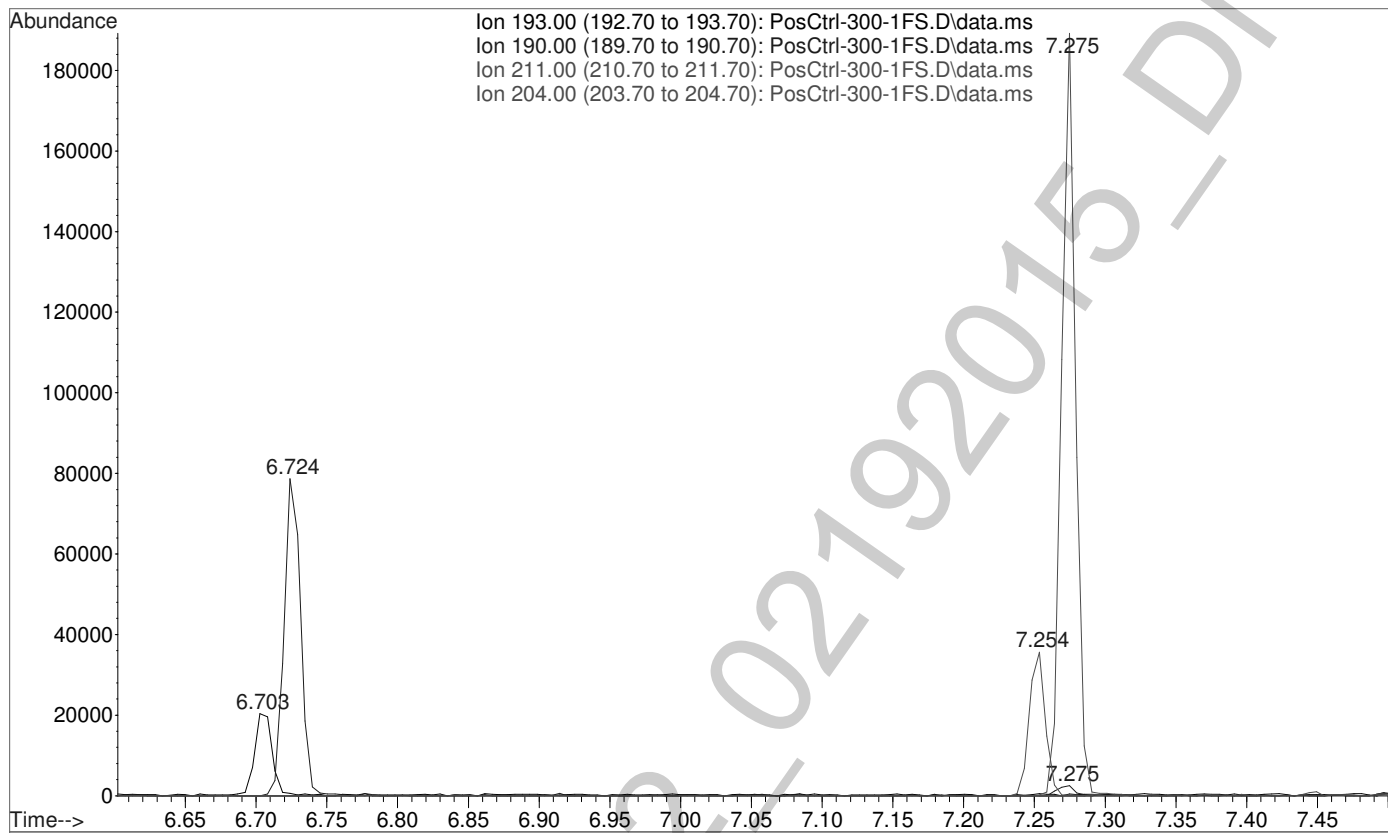
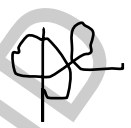

File :C:\gcms\1\data\Blood\021915AM\PosCtrl-300-1FS.D
Operator : Pocatello Laboratory
Acquired : 20 Feb 2015 9:45 using AcqMethod A-M-FS.M
Instrument : Probie
Sample Name: Positive Control - 300 ng
Misc Info : Analytical Method 3.10.2
Vial Number: 8

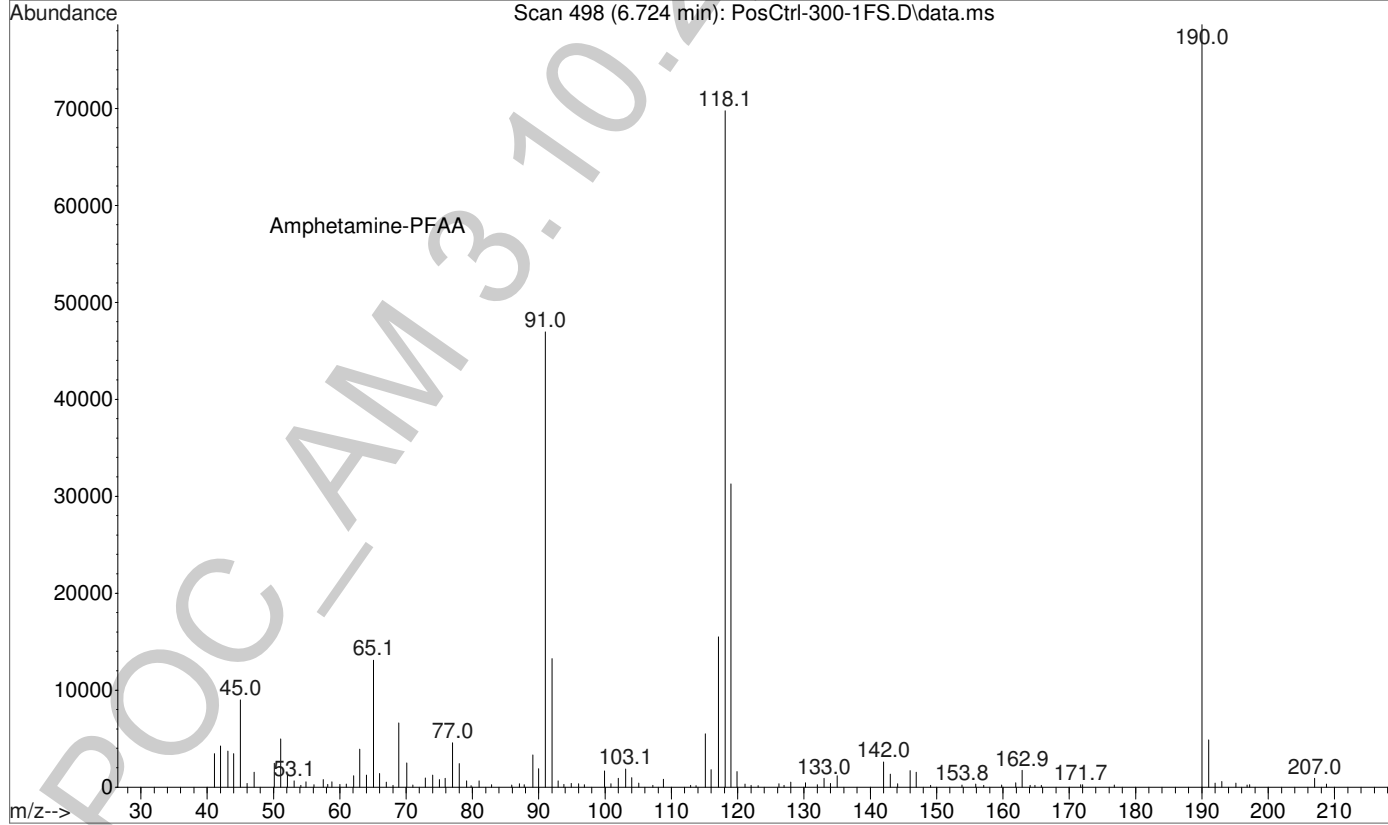
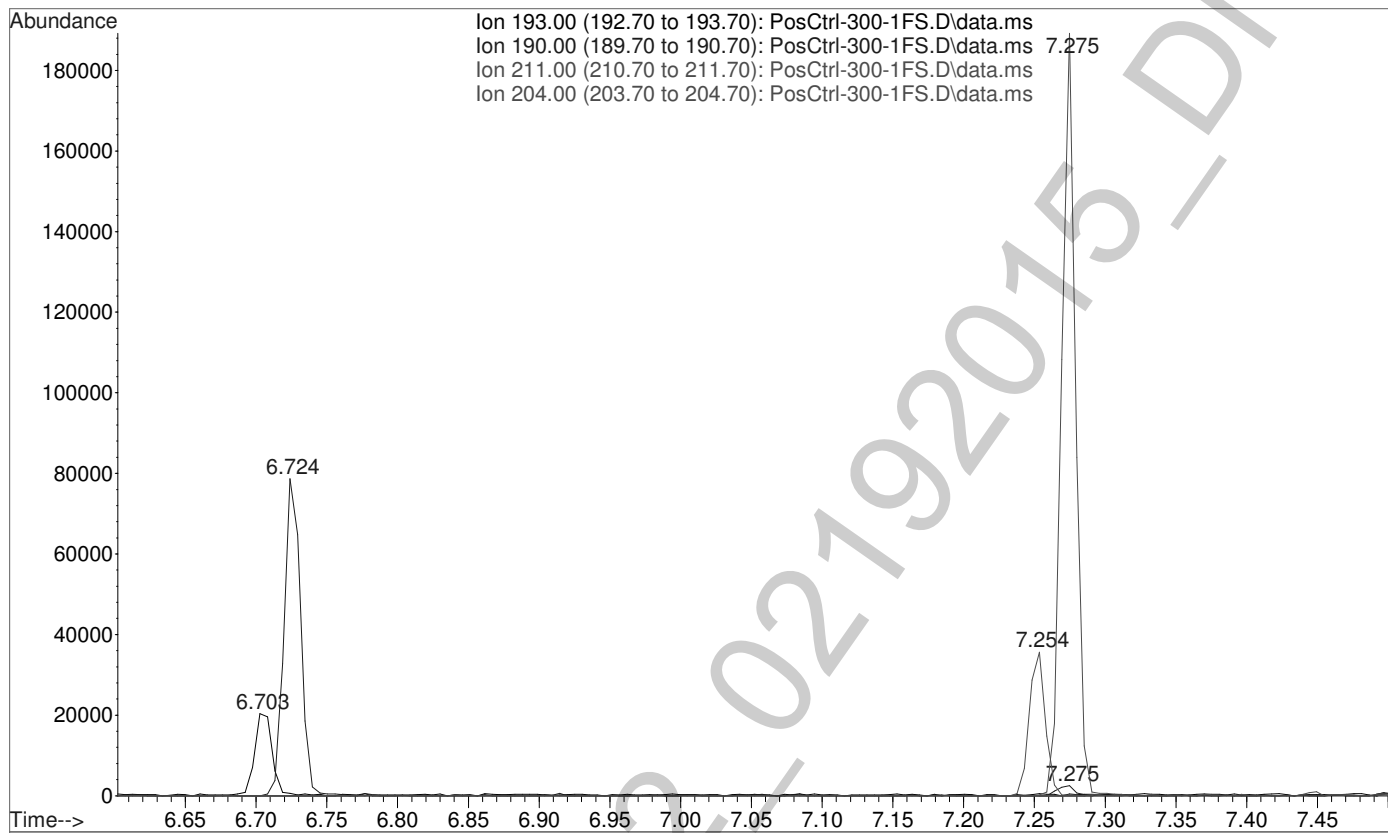

File :C:\gcms\1\data\Blood\021915AM\PosCtrl-300-1FS.D
Operator : Pocatello Laboratory
Acquired : 20 Feb 2015 9:45 using AcqMethod A-M-FS.M
Instrument : Probie
Sample Name: Positive Control - 300 ng
Misc Info : Analytical Method 3.10.2
Vial Number: 8

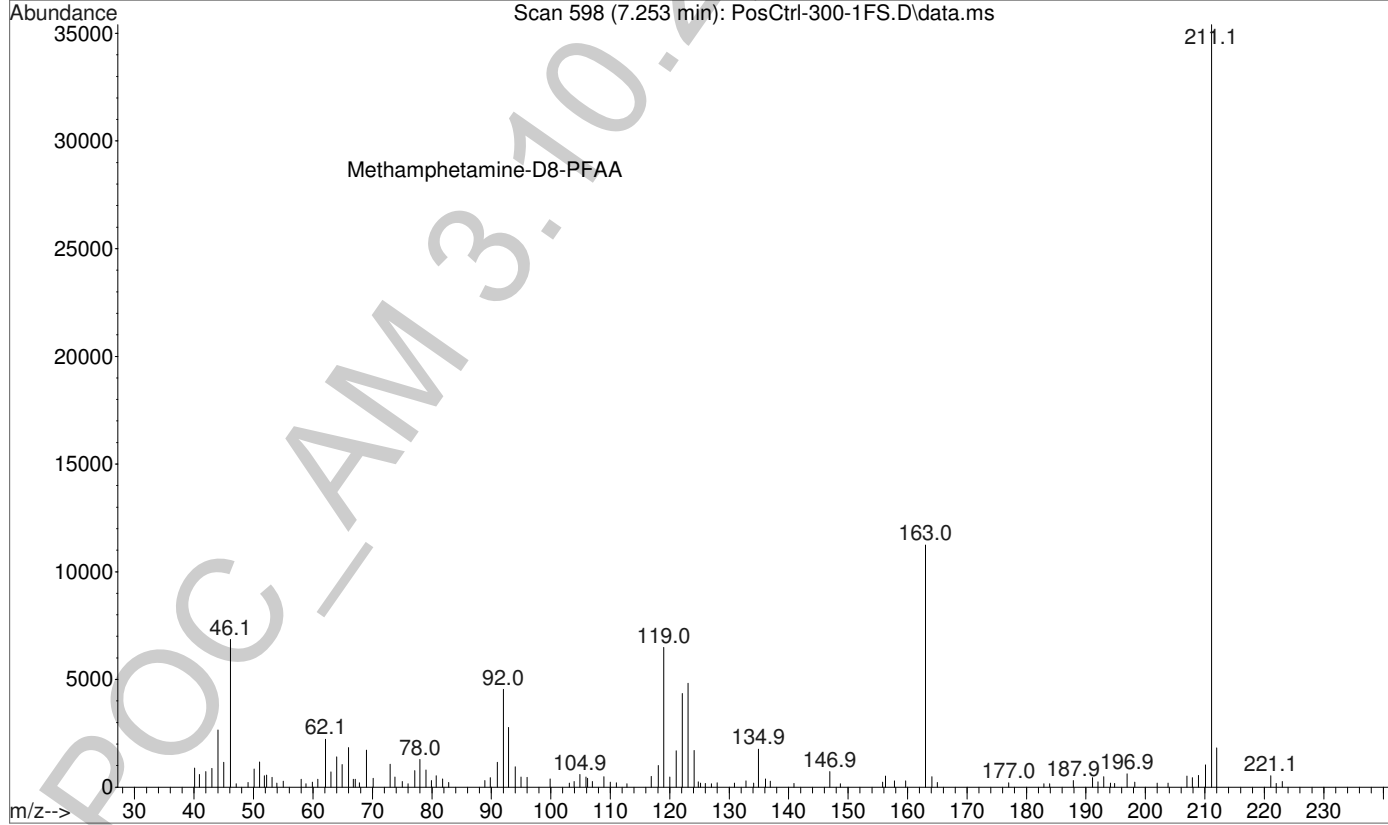
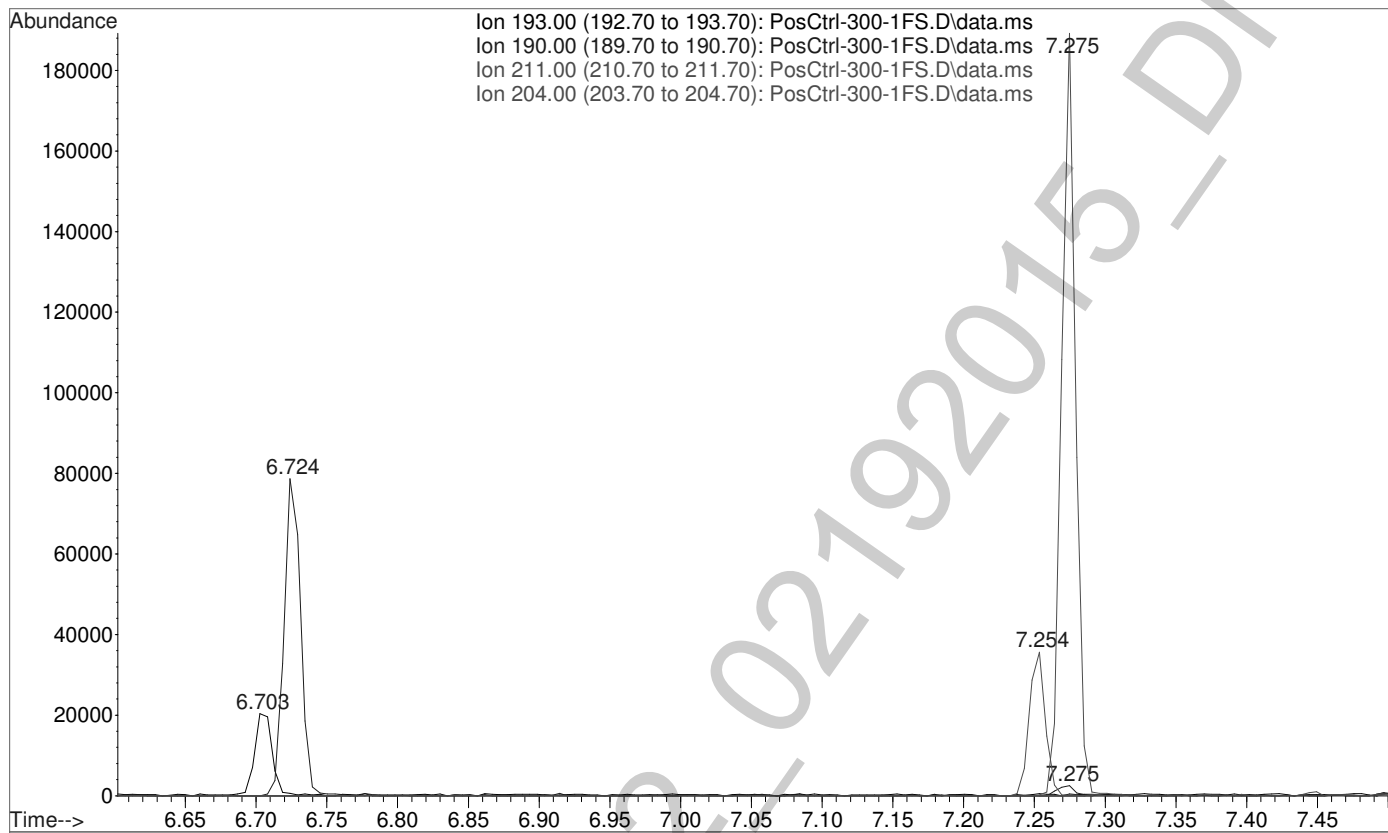

File :C:\gcms\1\data\Blood\021915AM\PosCtrl-300-1FS.D
Operator : Pocatello Laboratory
Acquired : 20 Feb 2015 9:45 using AcqMethod A-M-FS.M
Instrument : Probie
Sample Name: Positive Control - 300 ng
Misc Info : Analytical Method 3.10.2
Vial Number: 8

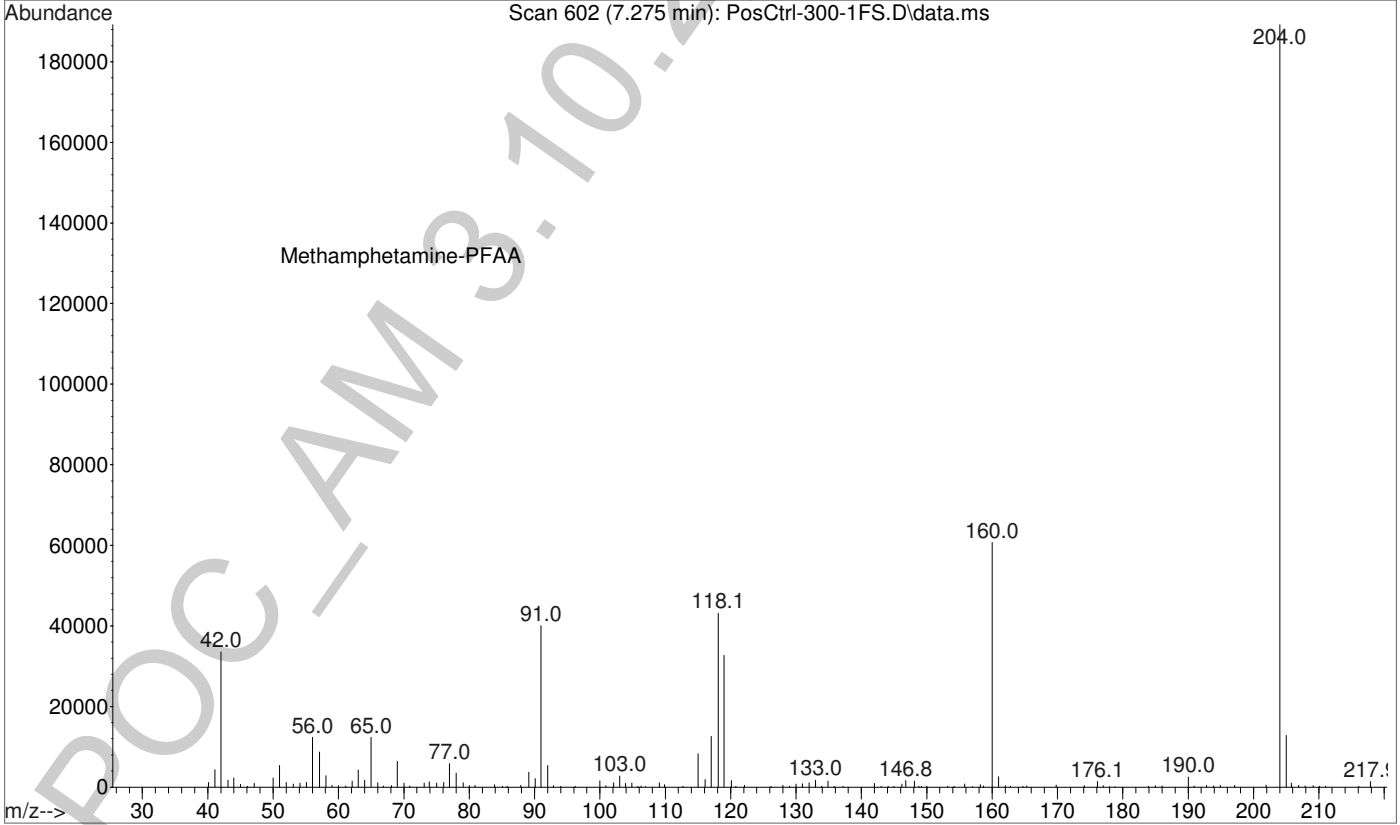
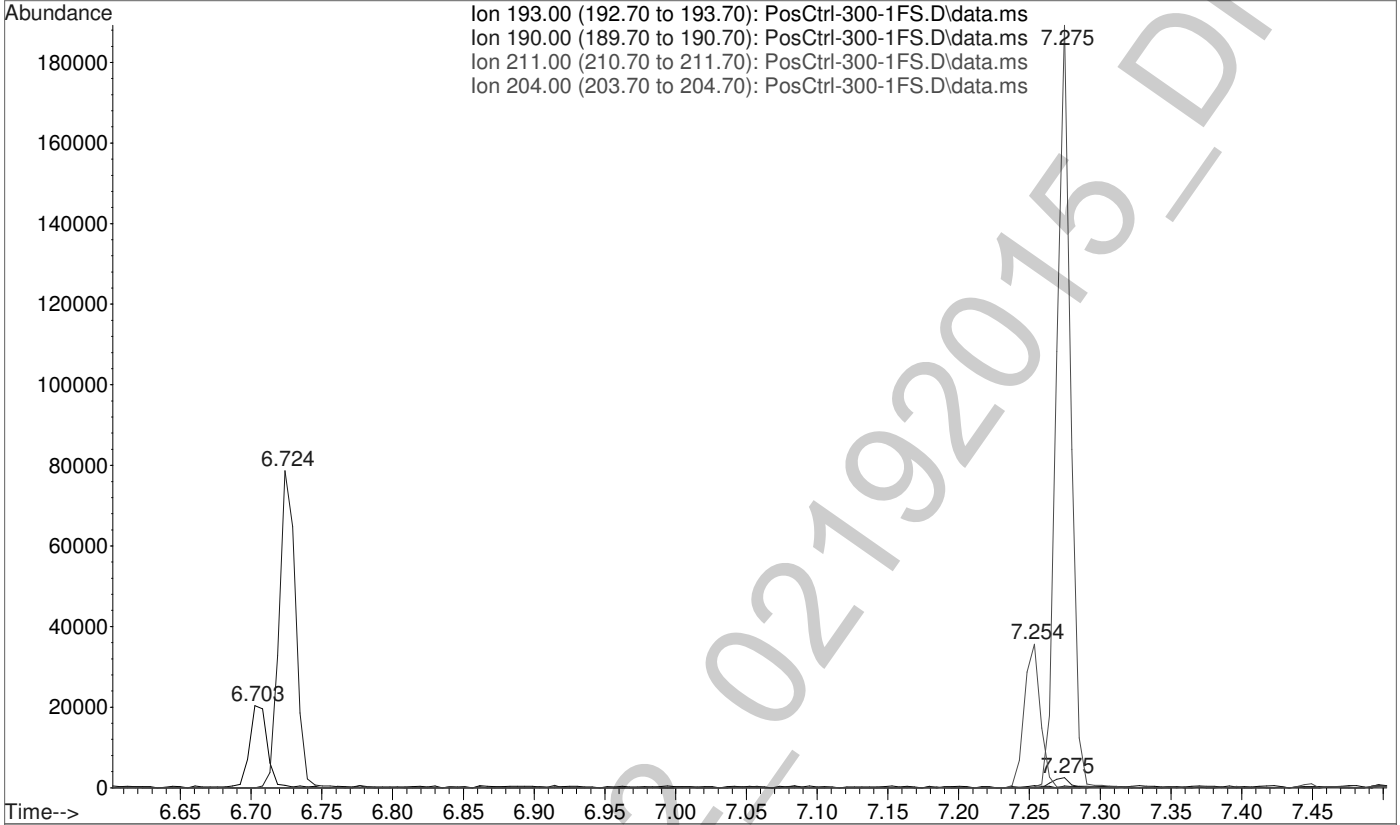

File :C:\gcms\1\data\Blood\021915AM\PosCtrl-300-1CK.D
Operator : Pocatello Laboratory
Acquired : 20 Feb 2015 10:01 using AcqMethod A-M.M
Instrument : Probie
Sample Name: Positive Control - 300 ng
Misc Info : Analytical Method 3.10.2
Vial Number: 8

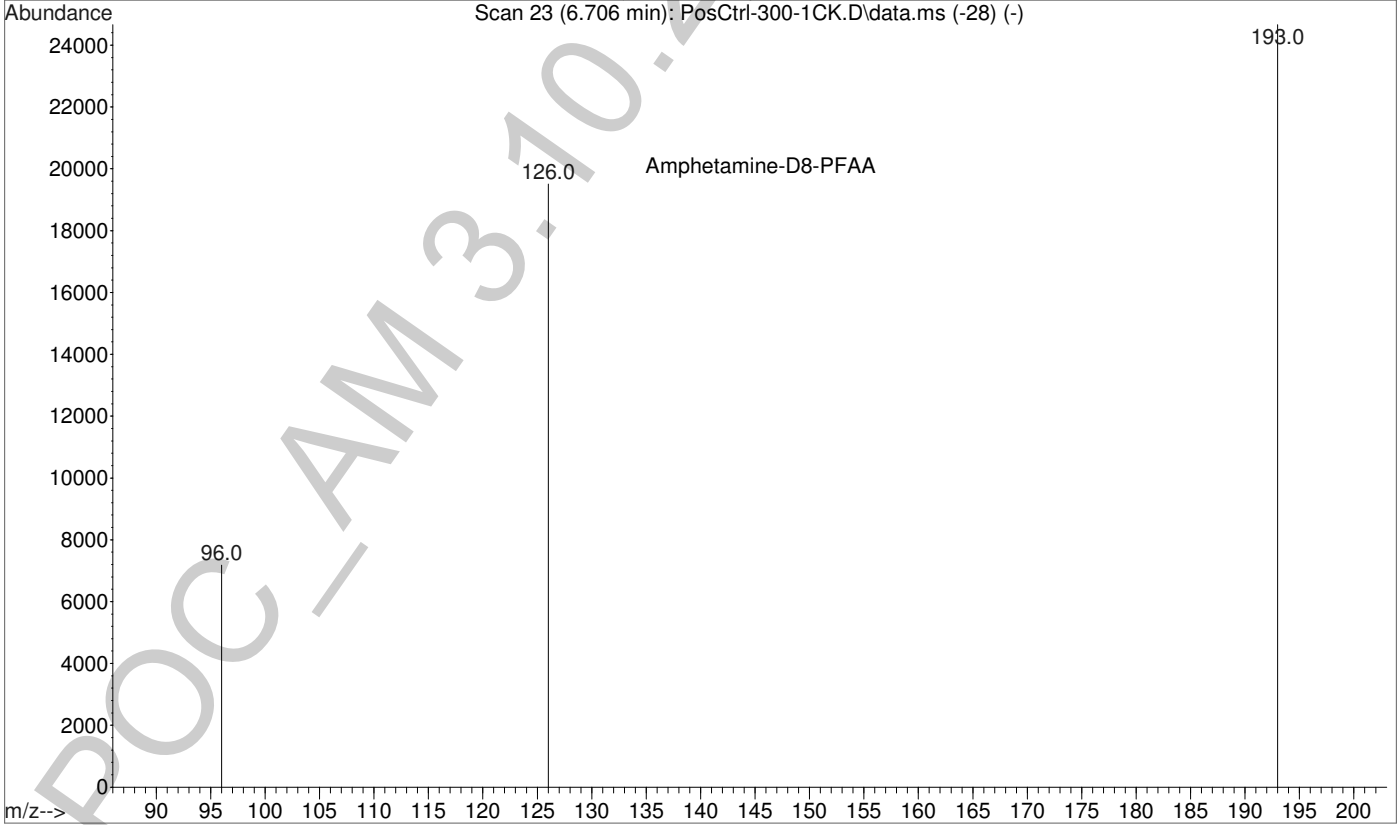
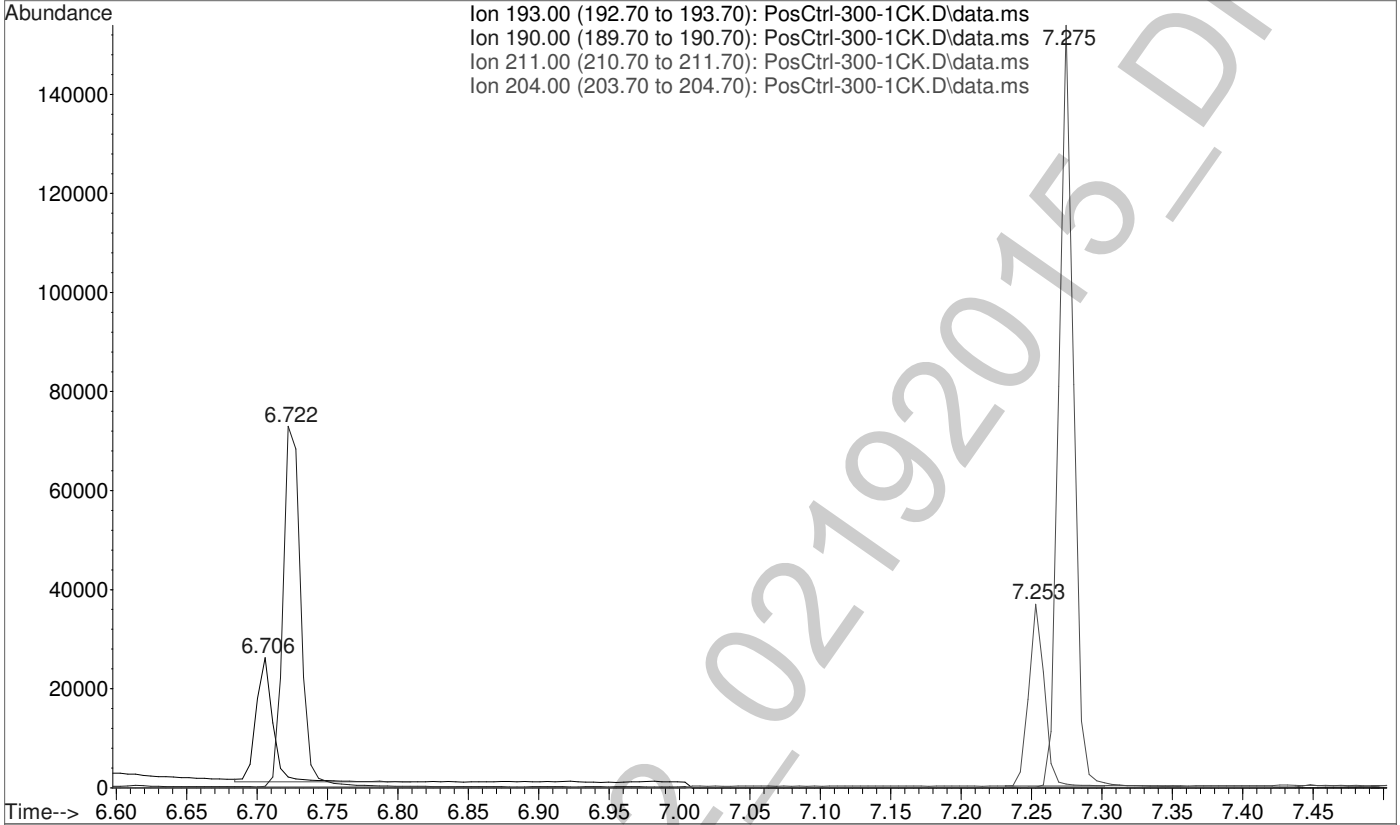

File :C:\gcms\1\data\Blood\021915AM\PosCtrl-300-1CK.D
Operator : Pocatello Laboratory
Acquired : 20 Feb 2015 10:01 using AcqMethod A-M.M
Instrument : Probie
Sample Name: Positive Control - 300 ng
Misc Info : Analytical Method 3.10.2
Vial Number: 8

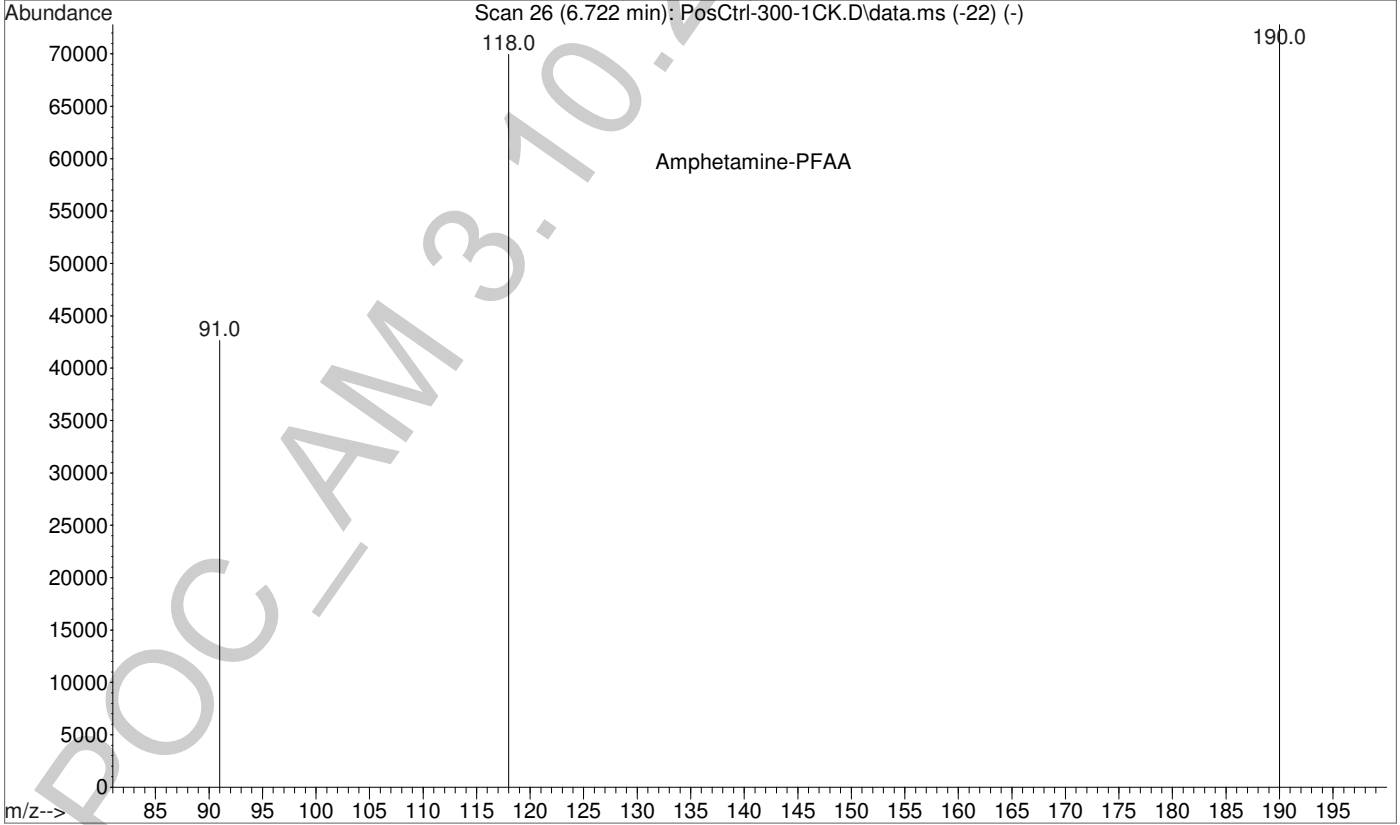
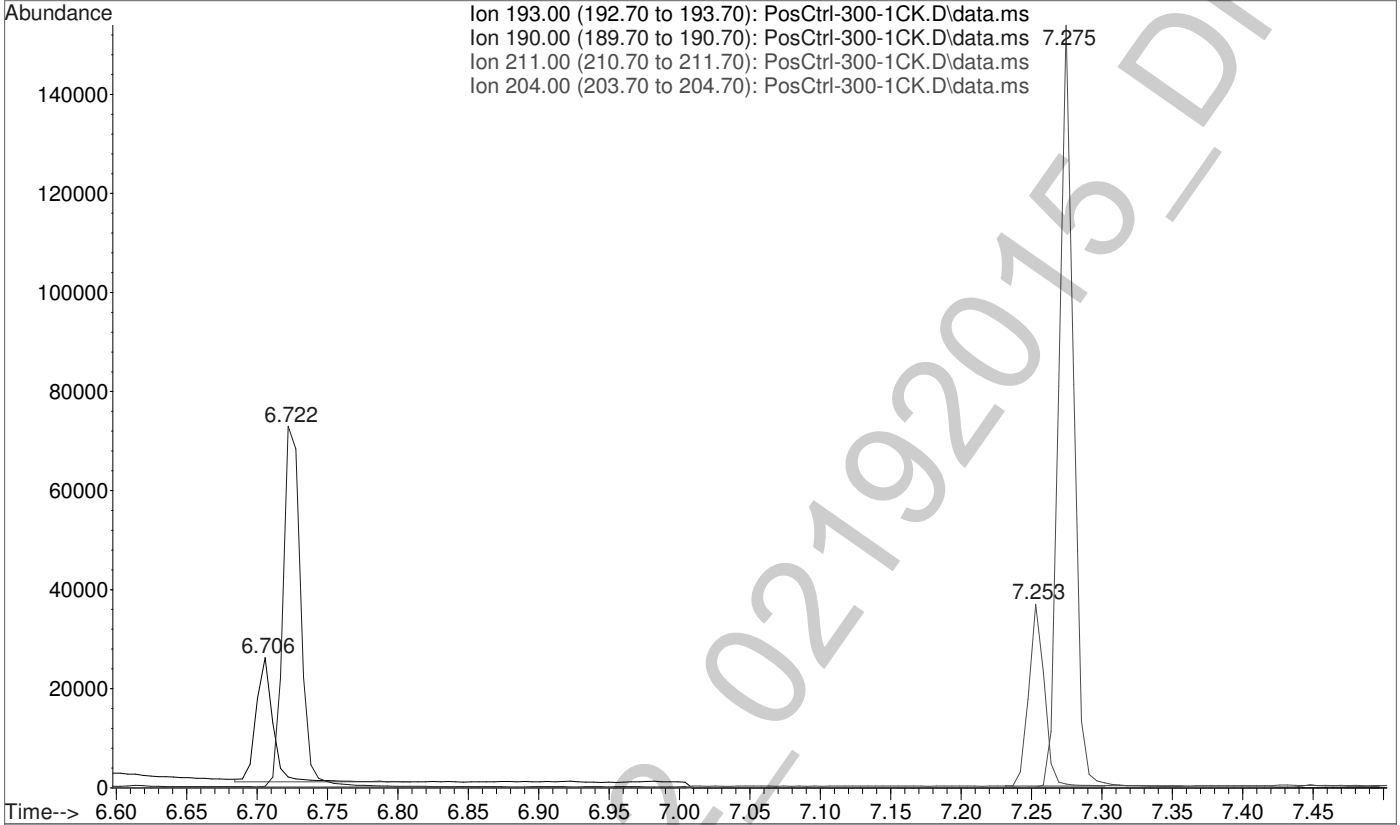

File :C:\gcms\1\data\Blood\021915AM\PosCtrl-300-1CK.D
Operator : Pocatello Laboratory
Acquired : 20 Feb 2015 10:01 using AcqMethod A-M.M
Instrument : Probie
Sample Name: Positive Control - 300 ng
Misc Info : Analytical Method 3.10.2
Vial Number: 8

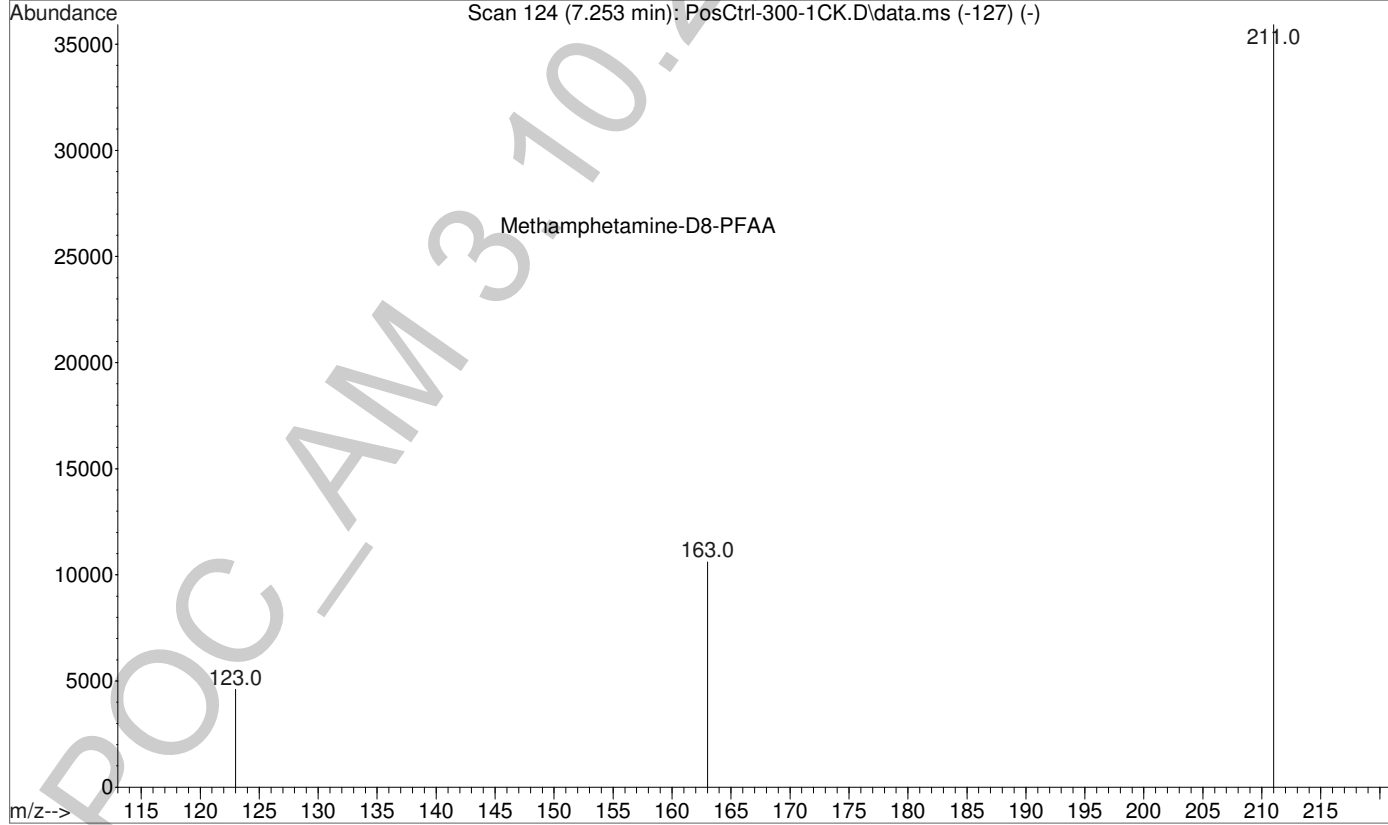
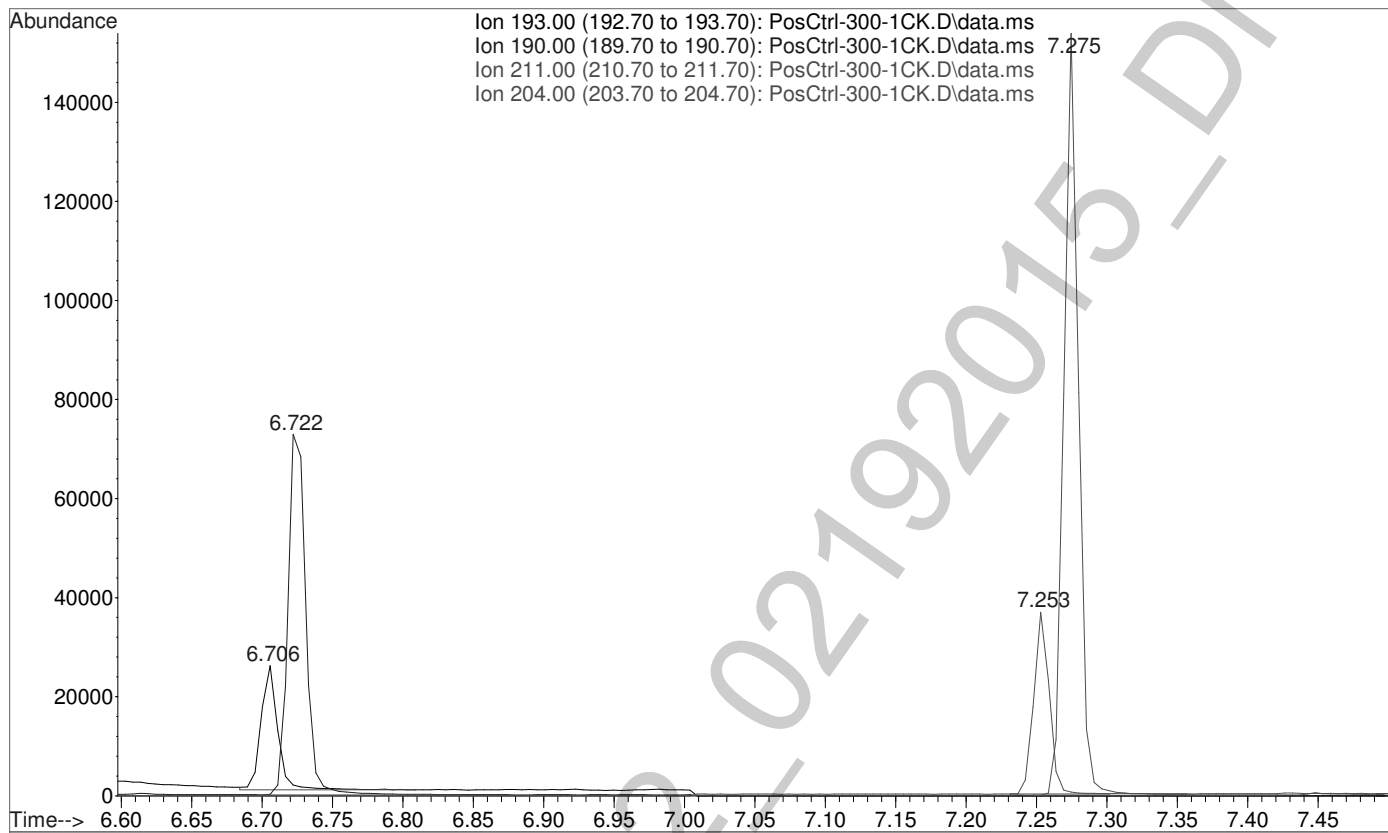
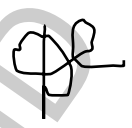

File :C:\gcms\1\data\Blood\021915AM\PosCtrl-300-1CK.D
Operator : Pocatello Laboratory
Acquired : 20 Feb 2015 10:01 using AcqMethod A-M.M
Instrument : Probie
Sample Name: Positive Control - 300 ng
Misc Info : Analytical Method 3.10.2
Vial Number: 8

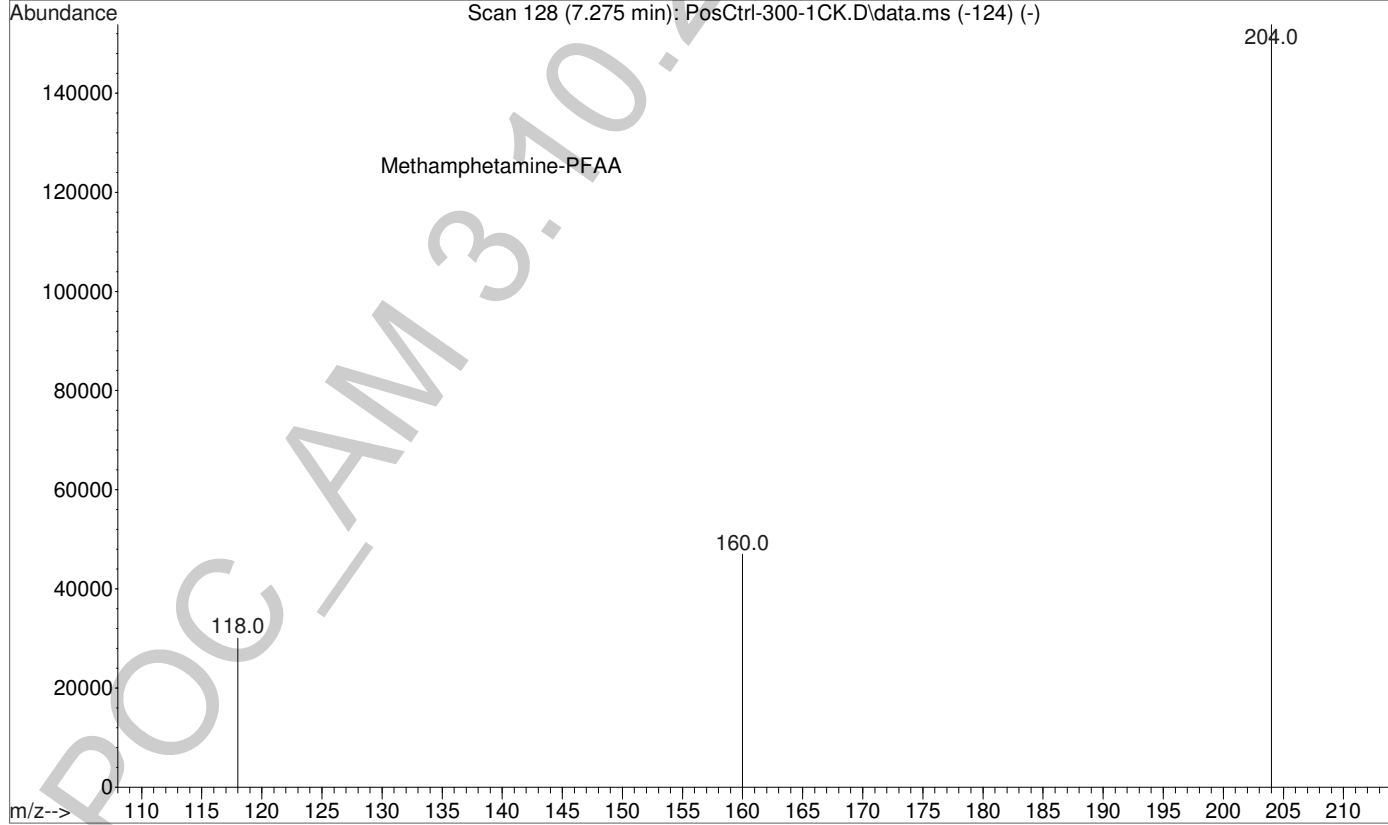
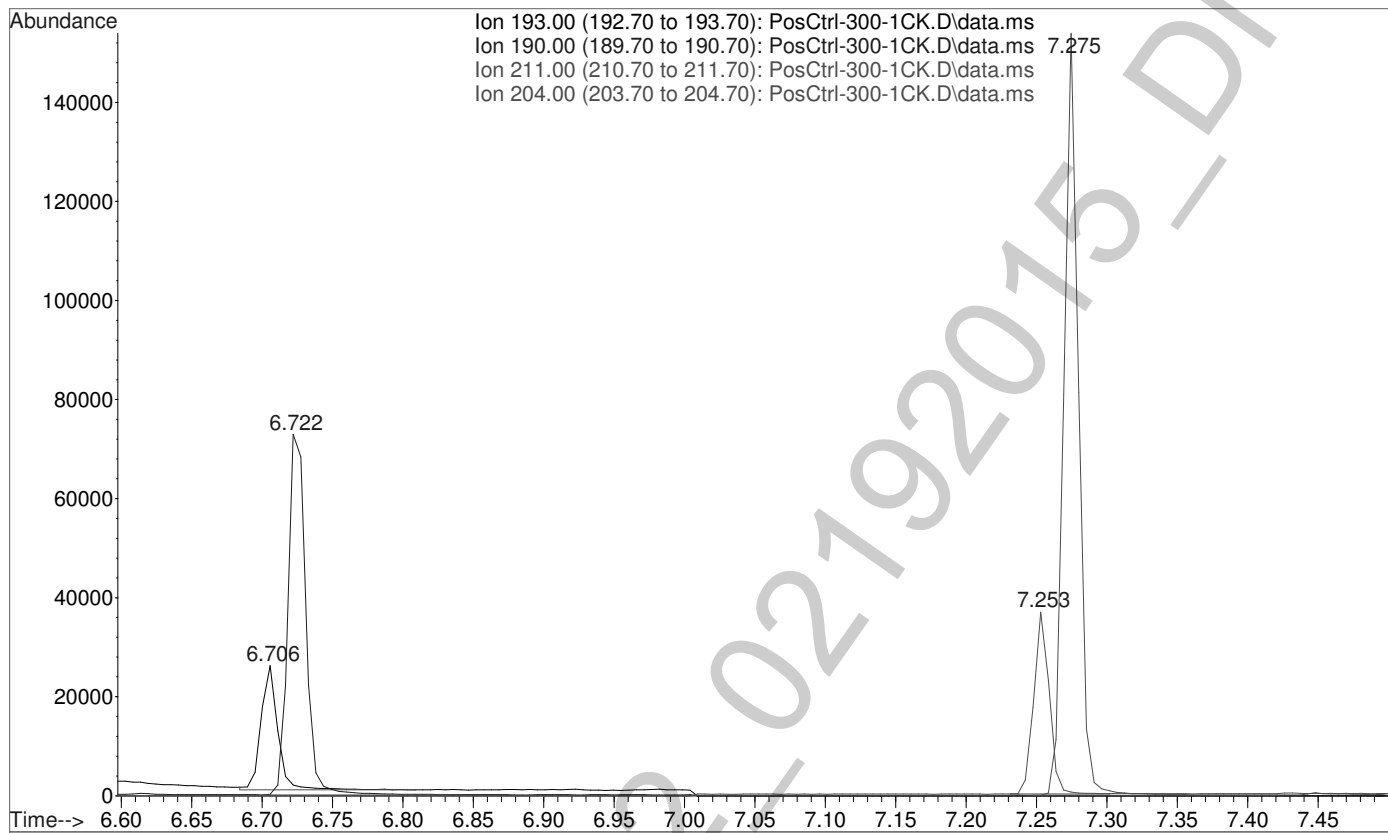

File :C:\gcms\1\data\Blood\021915AM\Blank2.D
Operator : Pocatello Laboratory
Acquired : 20 Feb 2015 10:17 using AcqMethod A-M.M
Instrument : Probie
Sample Name: Pre-run Solvent Blank
Misc Info : CHCl3
Vial Number: 99

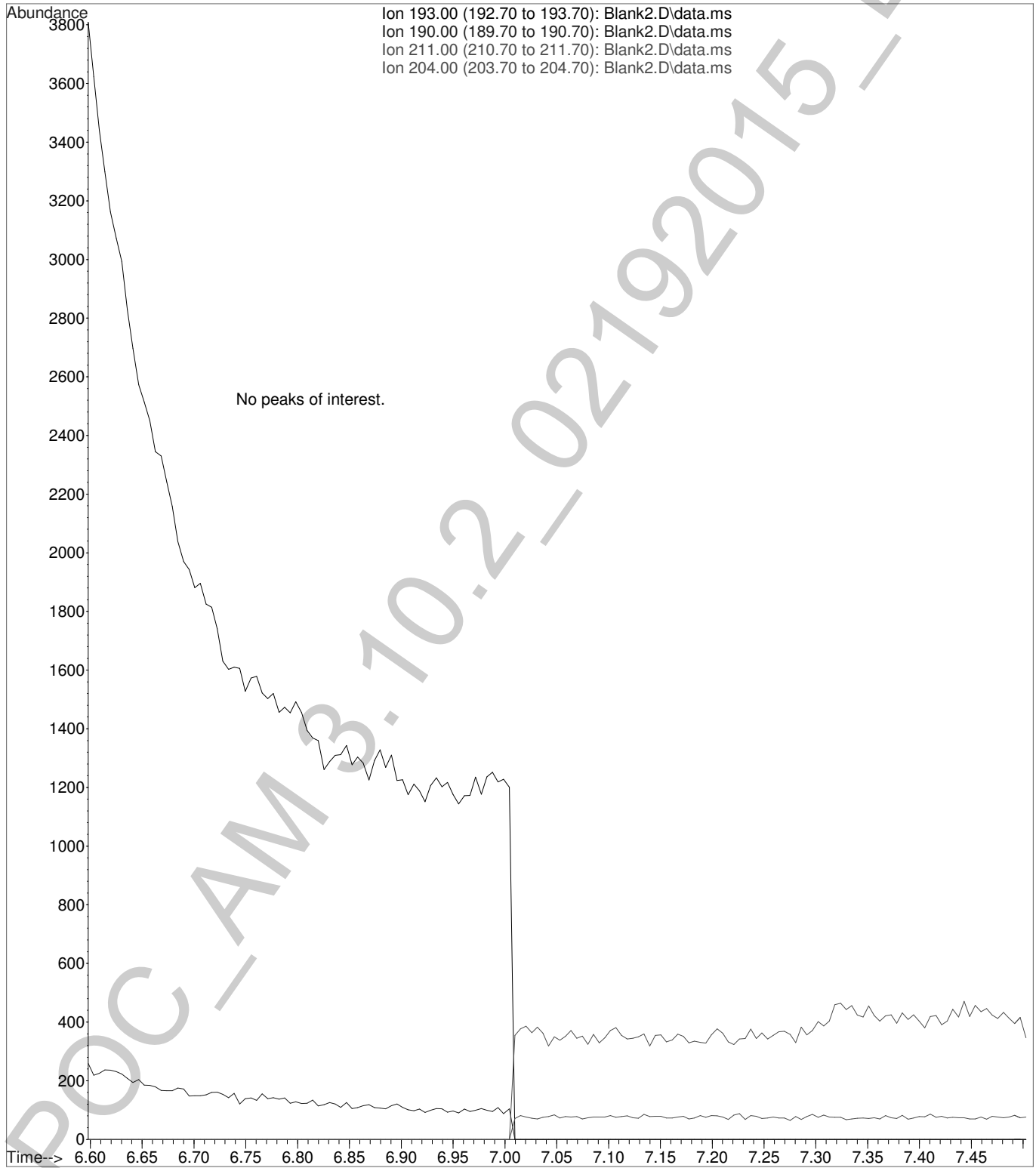

Calibration data of Amphetamine-D8-PFAA

LvLID	Amount (ratio)	Response (ratio)	Data File
3	100.0000	20455.000000	C:\gcms\1\data\Blood\021915AM\LV3CAL.D
1	100.0000	18319.000000	C:\gcms\1\data\Blood\021915AM\LV1CAL.D
2	100.0000	82232.000000	C:\gcms\1\data\Blood\021915AM\LV2CAL.D
4	100.0000	25204.000000	C:\gcms\1\data\Blood\021915AM\LV4CAL.D
5	100.0000	12044.000000	C:\gcms\1\data\Blood\021915AM\LV5CAL.D

Internal Standard



POC_AM 3.10.2_02192015_DND

Calibration data of Amphetamine-PFAA

LvLID	Amount (ratio)	Response (ratio)	bias (%)	Data File
3	1.0000	0.986849	-1.43	C:\gcms\1\data\Blood\021915AM\LV3CAL.D
1	0.2500	0.259130	6.40	C:\gcms\1\data\Blood\021915AM\LV1CAL.D
2	0.5000	0.462752	-6.72	C:\gcms\1\data\Blood\021915AM\LV2CAL.D
4	2.5000	2.569910	2.12	C:\gcms\1\data\Blood\021915AM\LV4CAL.D
5	5.0000	5.020757	-0.42	C:\gcms\1\data\Blood\021915AM\LV5CAL.D

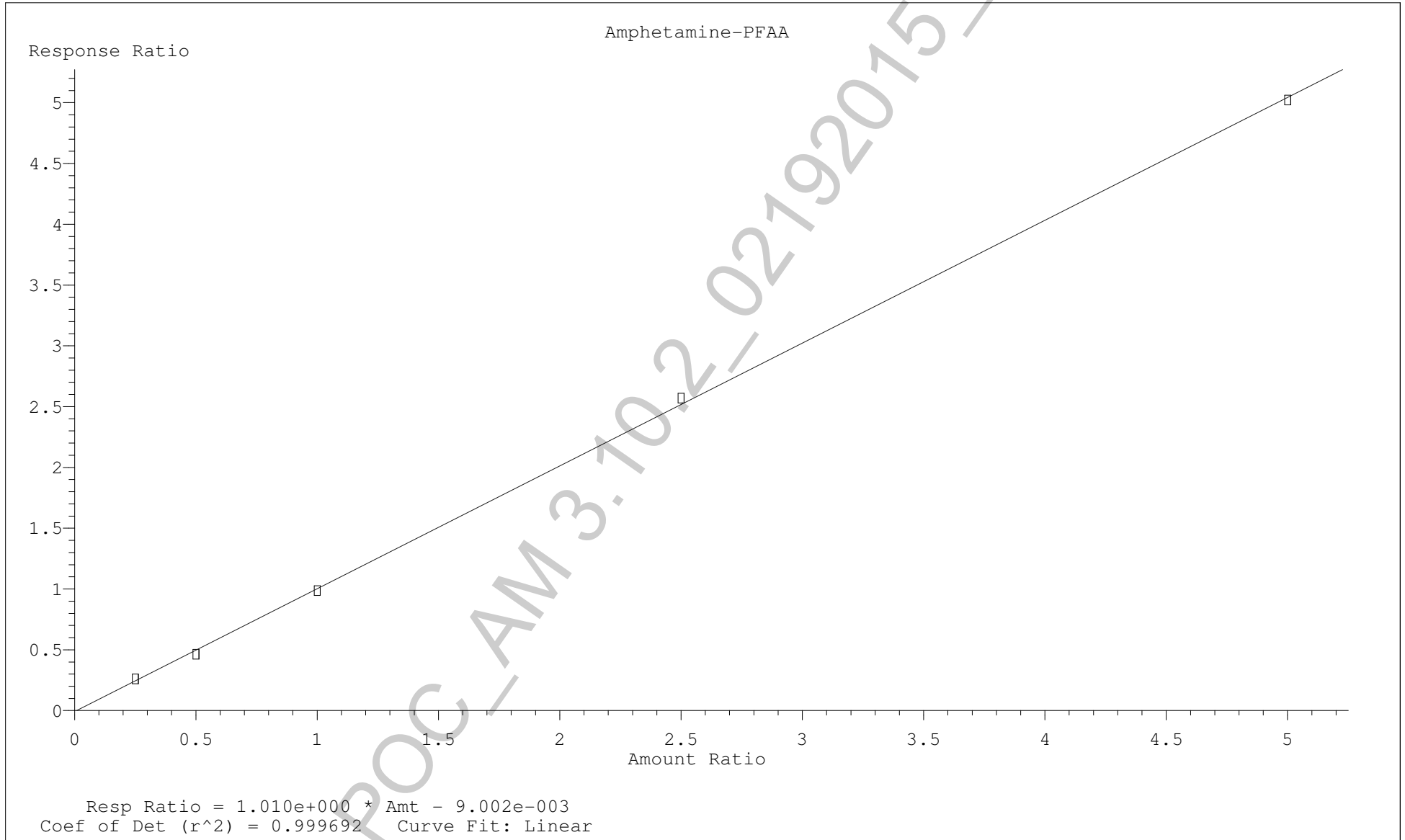
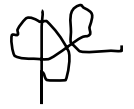

Calibration data of Methamphetamine-D8-PFAA

LvLID	Amount (ratio)	Response (ratio)	Data File
3	100.0000	27656.000000	C:\gcms\1\data\Blood\021915AM\LV3CAL.D
1	100.0000	28595.000000	C:\gcms\1\data\Blood\021915AM\LV1CAL.D
2	100.0000	154863.000000	C:\gcms\1\data\Blood\021915AM\LV2CAL.D
4	100.0000	38332.000000	C:\gcms\1\data\Blood\021915AM\LV4CAL.D
5	100.0000	14911.000000	C:\gcms\1\data\Blood\021915AM\LV5CAL.D

Internal Standard



POC_AM 3.10.2_02192015_DND

Calibration data of Methamphetamine-PFAA

LvLID	Amount (ratio)	Response (ratio)	bias (%)	Data File
3	1.0000	0.969410	2.16	C:\gcms\1\data\Blood\021915AM\LV3CAL.D
1	0.2500	0.243784	8.86	C:\gcms\1\data\Blood\021915AM\LV1CAL.D
2	0.5000	0.432337	-7.15	C:\gcms\1\data\Blood\021915AM\LV2CAL.D
4	2.5000	2.388396	-0.44	C:\gcms\1\data\Blood\021915AM\LV4CAL.D
5	5.0000	4.819194	0.07	C:\gcms\1\data\Blood\021915AM\LV5CAL.D

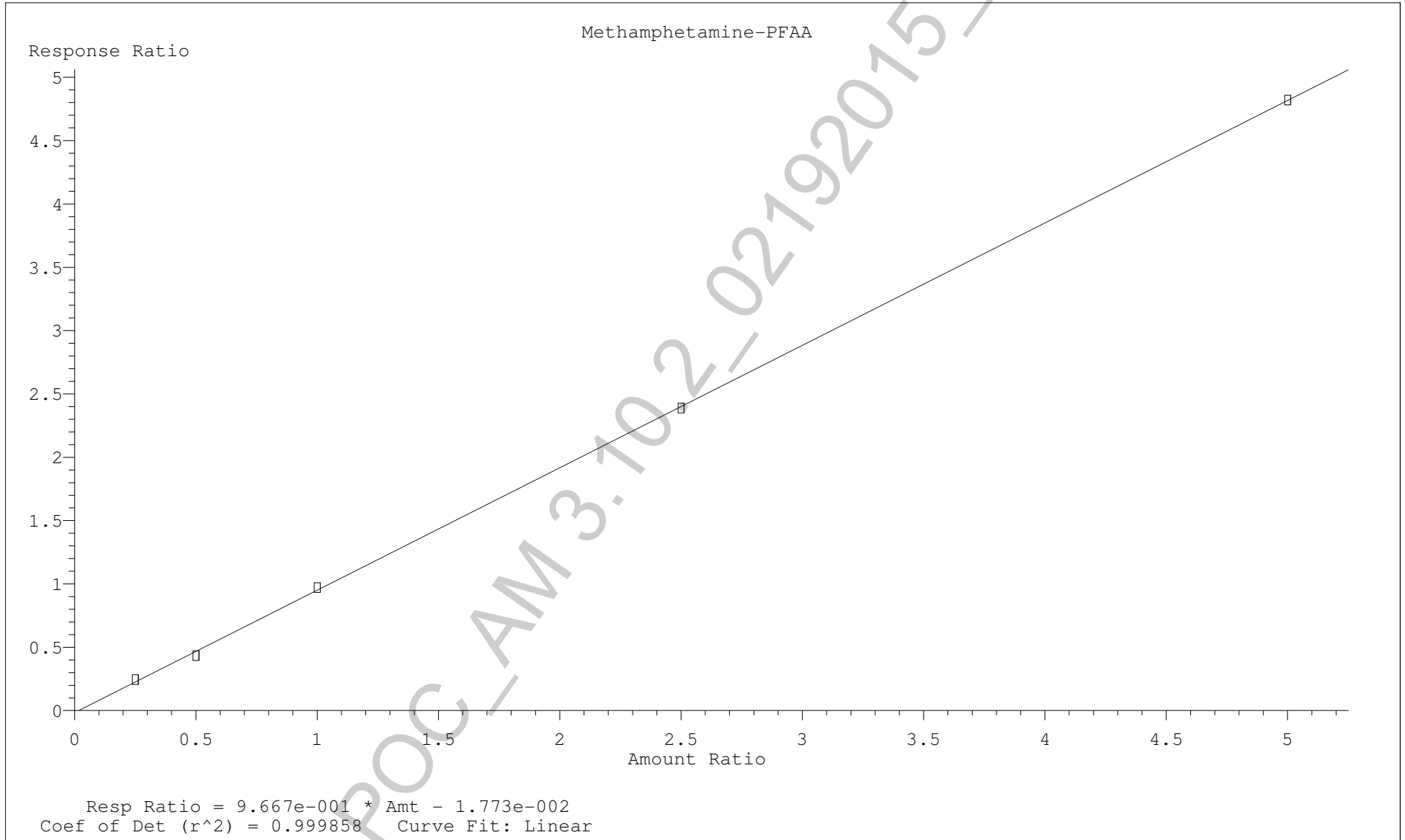
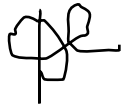

Data Path : C:\gcms\1\data\Blood\021915AM\
 Data File : NegCtrl.D
 Acq On : 20 Feb 2015 10:33
 Operator : Pocatello Laboratory
 Sample : Negative Control - UTAK Lot B0130
 Misc : Analytical Method 3.10.2
 ALS Vial : 1 Sample Multiplier: 1



Quant Time: Feb 20 15:17:44 2015
 Quant Method : C:\gcms\1\methods\A-M.M
 Quant Title : Amphetamine & Methamphetamine
 QLast Update : Fri Feb 20 15:11:26 2015
 Response via : Initial Calibration

Compound	R.T.	QIon	Response	Conc	Units	Dev(Min)
Internal Standards						
1) Amphetamine-D8-PFAA	6.706	193	13801	100.00	ng/mL	0.00
3) Methamphetamine-D8-PFAA	7.253	211	32778	100.00	ng/mL	0.00
Target Compounds						
2) Amphetamine-PFAA	6.695	190	140	1.90	ng/mL#	1
4) Methamphetamine-PFAA	7.275	204	701	4.05	ng/mL#	88

(#) = qualifier out of range (m) = manual integration (+) = signals summed

Data Path : C:\gcms\1\data\Blood\021915AM\
Data File : NegCtrl.D
Acq On : 20 Feb 2015 10:33
Operator : Pocatello Laboratory
Sample : Negative Control - UTAK Lot B0130
Misc : Analytical Method 3.10.2
ALS Vial : 1 Sample Multiplier: 1



Quant Time: Feb 20 15:17:44 2015
Quant Method : C:\gcms\1\methods\A-M.M
Quant Title : Amphetamine & Methamphetamine
QLast Update : Fri Feb 20 15:11:26 2015
Response via : Initial Calibration

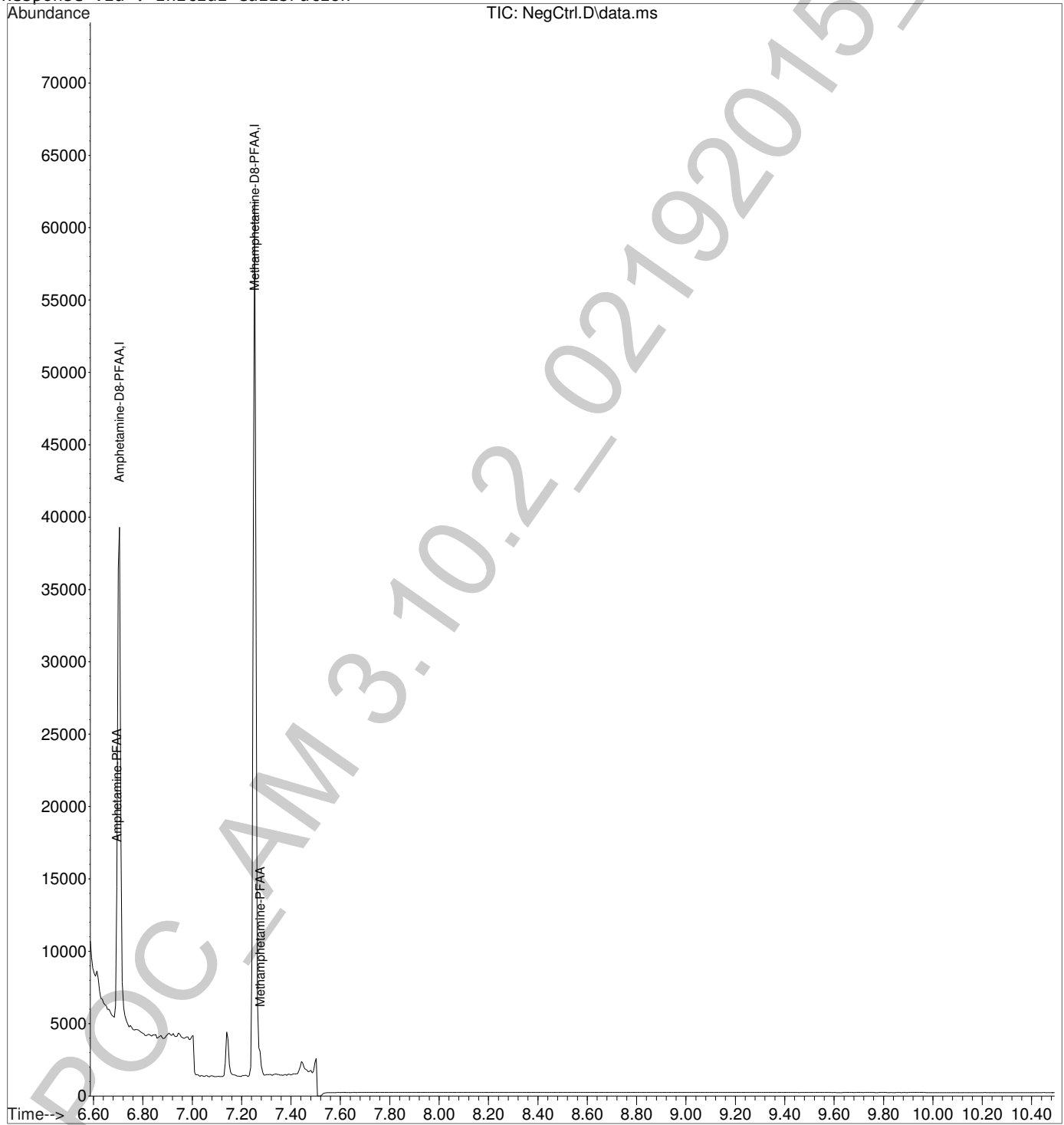

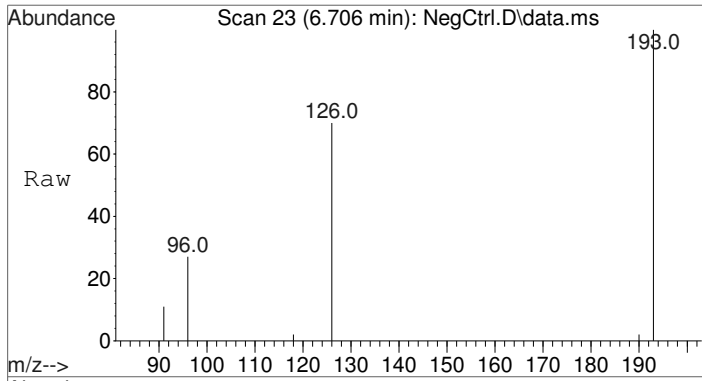

#1
 Amphetamine-D8-PFAA
 Concen: 100.00 ng/mL
 RT: 6.706 min Scan# 23
 Delta R.T. -0.000 min
 Lab File: NegCtrl.D
 Acq: 20 Feb 2015 10:33

Tgt Ion	Resp	Lower	Upper
193	13801	100	
126	84.3	64.9	97.3
96	41.9	34.6	52.0

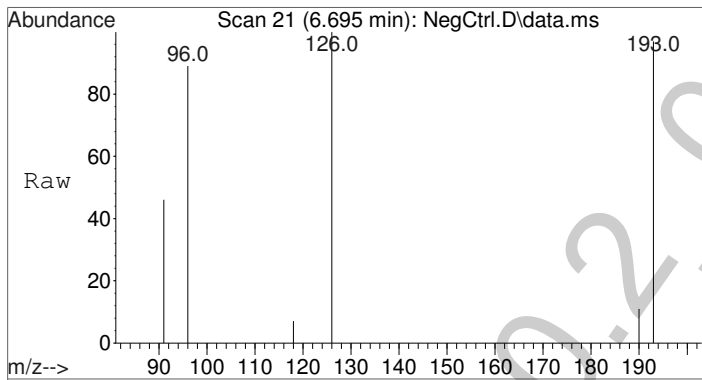
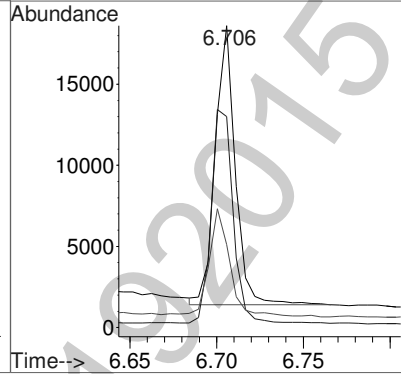
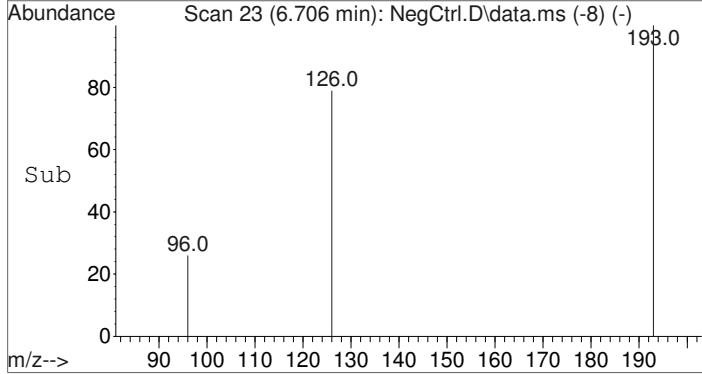

#2
 Amphetamine-PFAA
 Concen: 1.90 ng/mL
 RT: 6.695 min Scan# 21
 Delta R.T. -0.027 min
 Lab File: NegCtrl.D
 Acq: 20 Feb 2015 10:33

Tgt Ion	Resp	Lower	Upper
190	140	100	
118	0.0	69.0	103.4#
91	431.4	51.9	77.9#

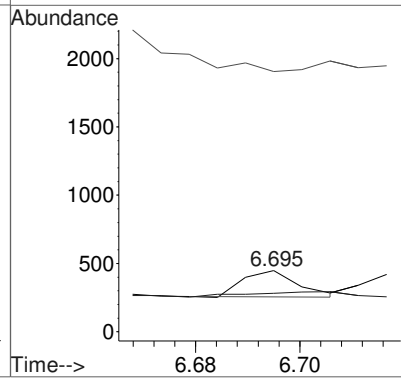
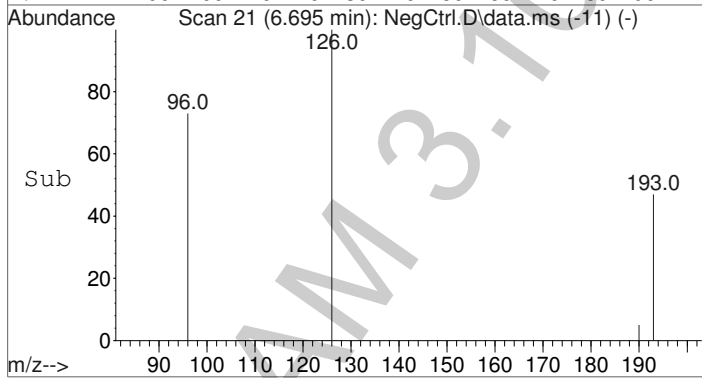

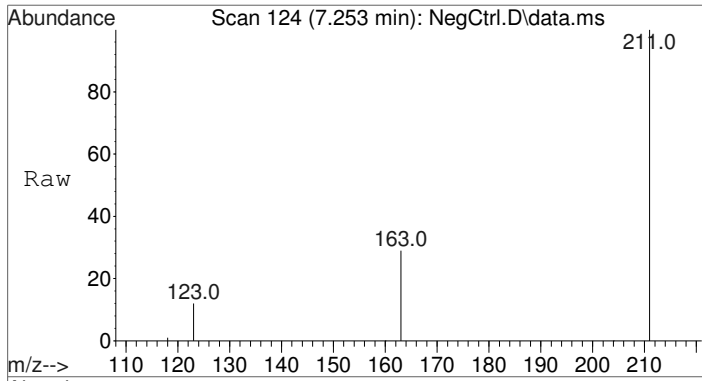

#3
 Methamphetamine-D8-PFAA
 Concen: 100.00 ng/mL
 RT: 7.253 min Scan# 124
 Delta R.T. -0.000 min
 Lab File: NegCtrl.D
 Acq: 20 Feb 2015 10:33

Tgt Ion	Resp	Lower	Upper
211	100		
163	30.4	23.9	35.9
123	14.1	11.4	17.0

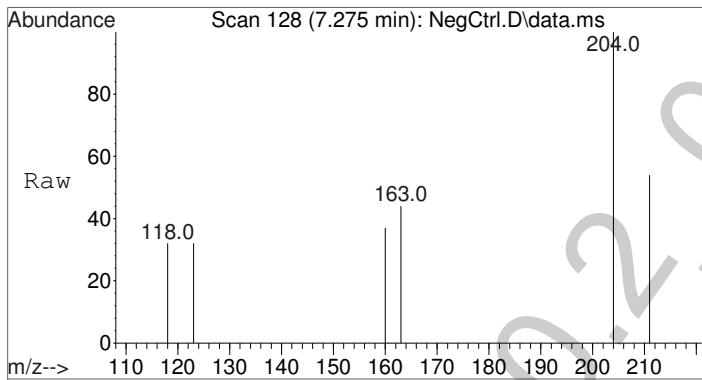
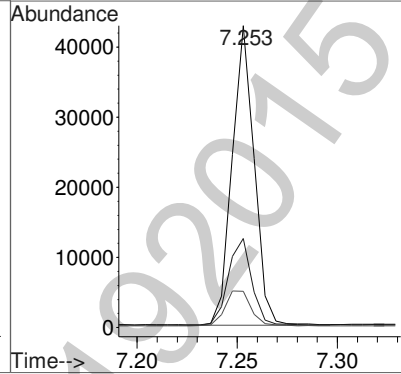
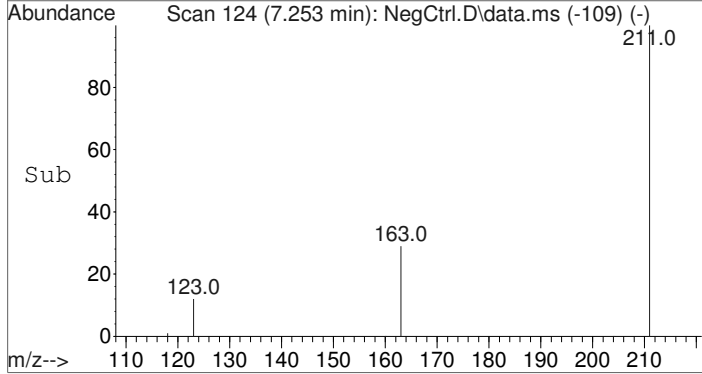

#4
 Methamphetamine-PFAA
 Concen: 4.05 ng/mL
 RT: 7.275 min Scan# 128
 Delta R.T. -0.000 min
 Lab File: NegCtrl.D
 Acq: 20 Feb 2015 10:33

Tgt Ion	Resp	Lower	Upper
204	100		
160	40.9	26.4	39.6#
118	23.7	23.0	34.6

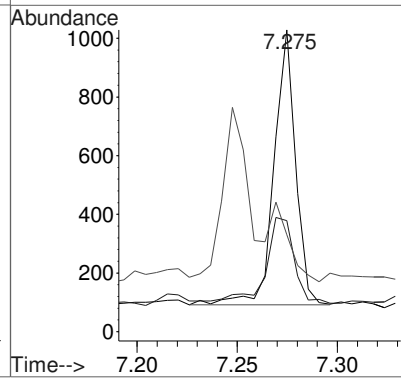
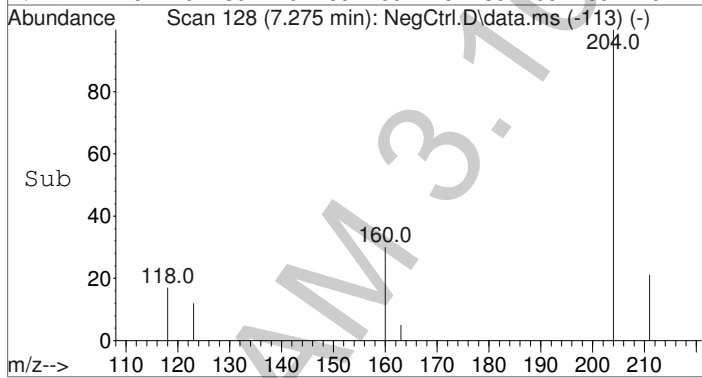

Data Path : C:\gcms\1\data\Blood\021915AM\
 Data File : NegCtrl.D
 Acq On : 20 Feb 2015 10:33
 Operator : Pocatello Laboratory
 Sample : Negative Control - UTAK Lot B0130
 Misc : Analytical Method 3.10.2
 ALS Vial : 1 Sample Multiplier: 1

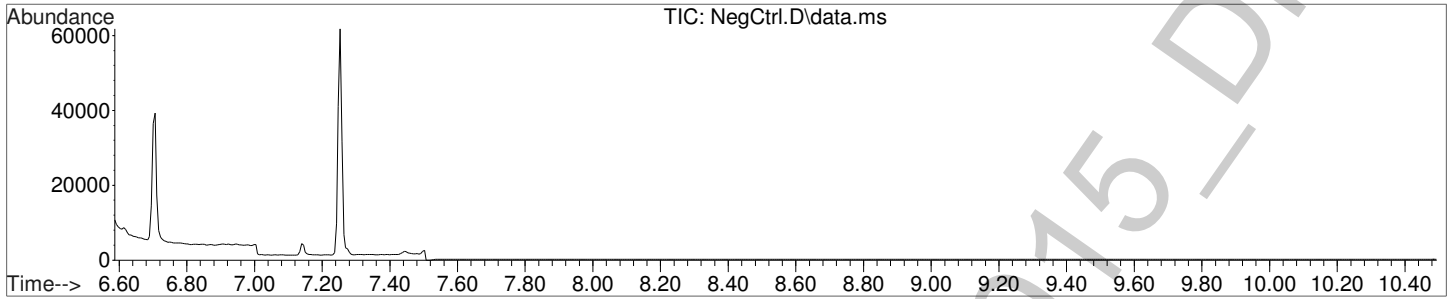

Amphetamine-D8-PFAA

(ISTD) Amount: 100.00 ng/mL

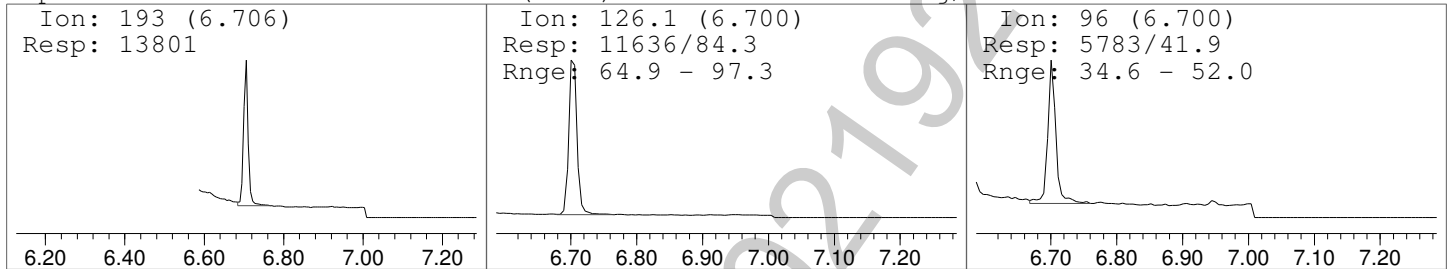

Amphetamine-PFAA

Amount: 1.90 ng/mL

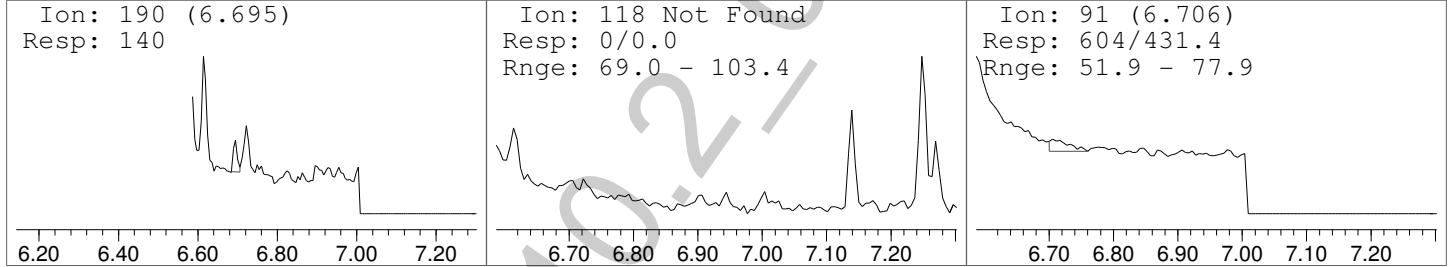

Methamphetamine-D8-PFAA

(ISTD) Amount: 100.00 ng/mL

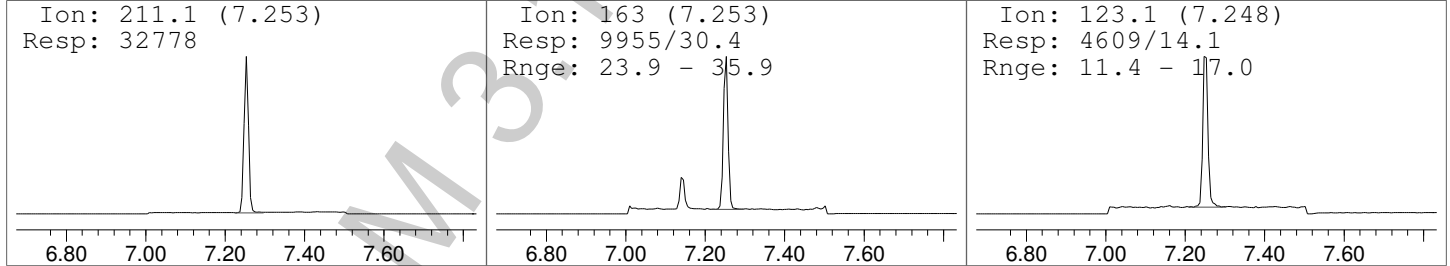

Methamphetamine-PFAA

Amount: 4.05 ng/mL

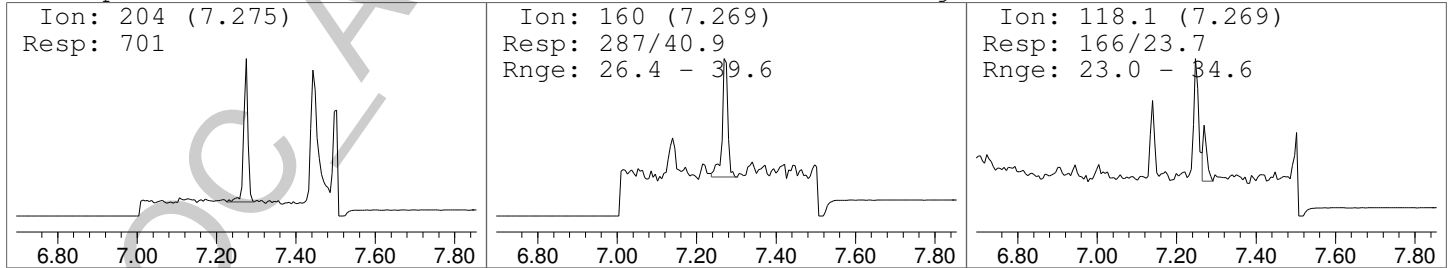

Data Path : C:\gcms\1\data\Blood\021915AM\
 Data File : LV1CAL.D
 Acq On : 20 Feb 2015 10:49
 Operator : Pocatello Laboratory
 Sample : Level 1 Calibrator: 25ng
 Misc : Analytical Method 3.10.2
 ALS Vial : 2 Sample Multiplier: 1

Quant Time: Feb 20 15:13:52 2015
 Quant Method : C:\gcms\1\methods\A-M.M
 Quant Title : Amphetamine & Methamphetamine
 QLast Update : Fri Feb 20 15:11:26 2015
 Response via : Initial Calibration

Compound	R.T.	QIon	Response	Conc	Units	Dev(Min)
Internal Standards						
1) Amphetamine-D8-PFAA	6.706	193	18319	100.00	ng/mL	0.00
3) Methamphetamine-D8-PFAA	7.253	211	28595	100.00	ng/mL	0.00
Target Compounds						
2) Amphetamine-PFAA	6.722	190	4747	26.54	ng/mL	97
4) Methamphetamine-PFAA	7.275	204	6971	27.05	ng/mL#	* 93

(#) = qualifier out of range (m) = manual integration (+) = signals summed

*Refer to manual integration.

Quantitation Report (Not Reviewed)

Data Path : C:\gcms\1\data\Blood\021915AM\
Data File : LV1CAL.D
Acq On : 20 Feb 2015 10:49
Operator : Pocatello Laboratory
Sample : Level 1 Calibrator: 25ng
Misc : Analytical Method 3.10.2
ALS Vial : 2 Sample Multiplier: 1

Quant Time: Feb 20 15:13:52 2015
Quant Method : C:\gcms\1\methods\A-M.M
Quant Title : Amphetamine & Methamphetamine
QLast Update : Fri Feb 20 15:11:26 2015
Response via : Initial Calibration

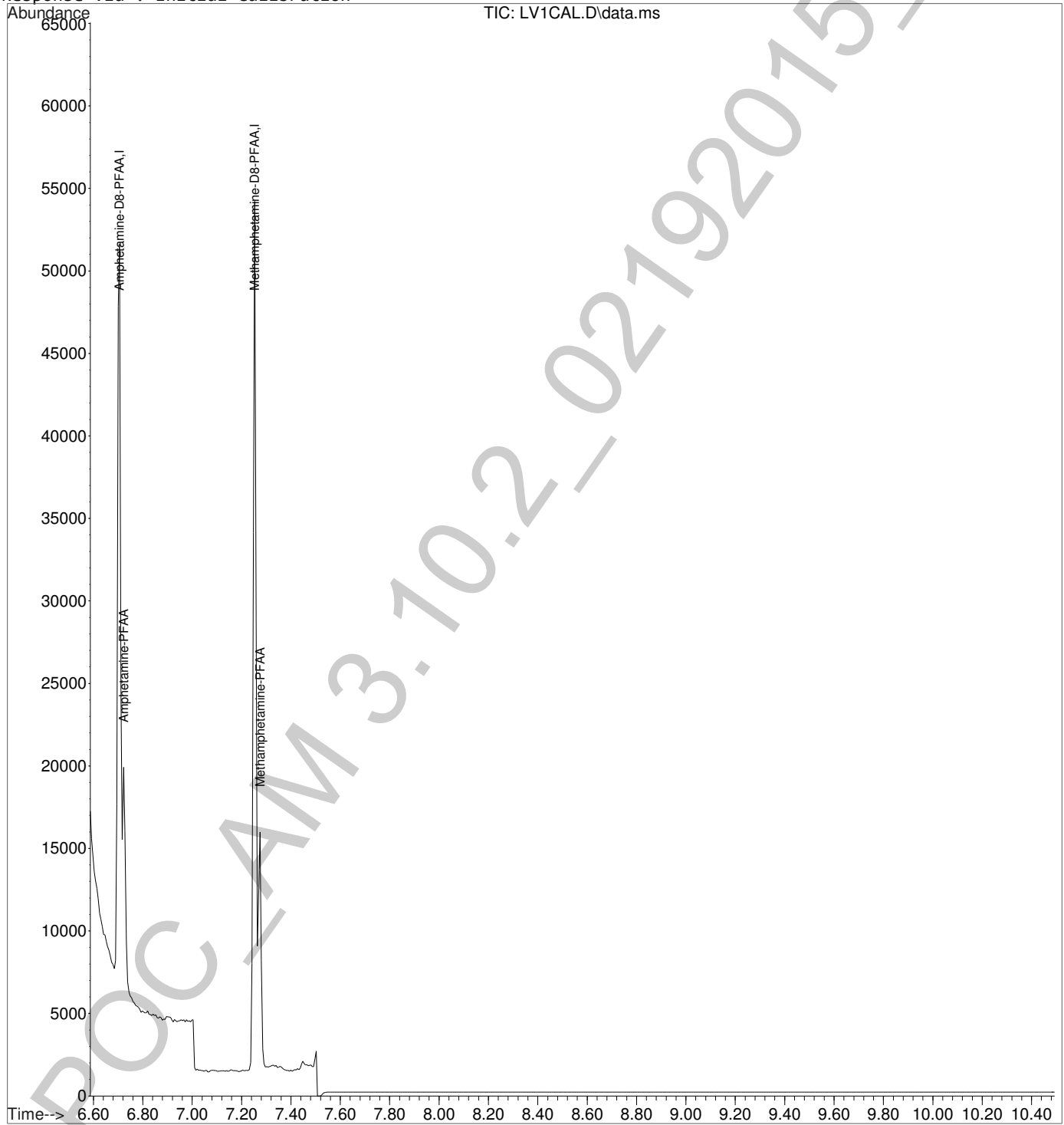

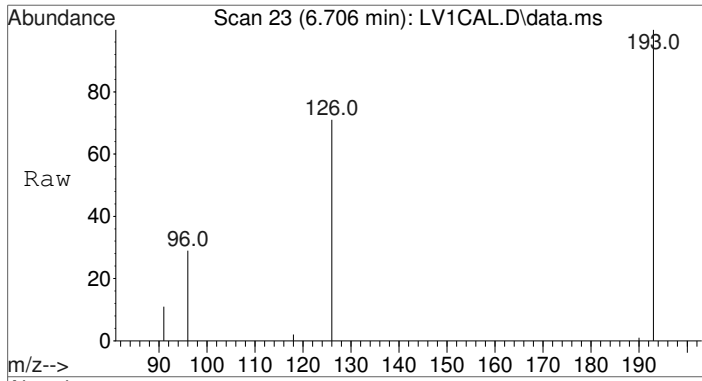

#1
 Amphetamine-D8-PFAA
 Concen: 100.00 ng/mL
 RT: 6.706 min Scan# 23
 Delta R.T. 0.000 min
 Lab File: LV1CAL.D
 Acq: 20 Feb 2015 10:49

Tgt Ion	Resp	Lower	Upper
193	18319		
193	100		
126	83.8	64.9	97.3
96	41.2	34.6	52.0

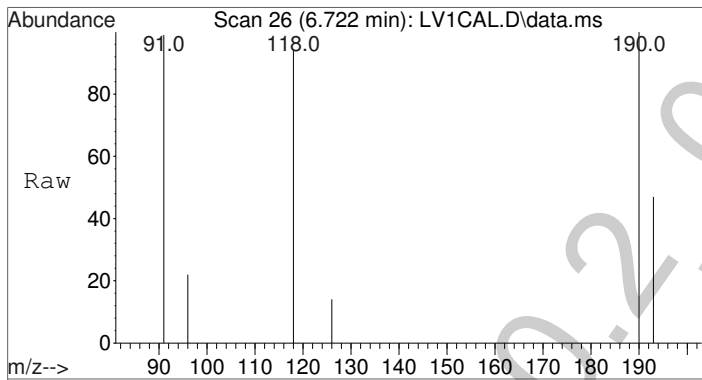
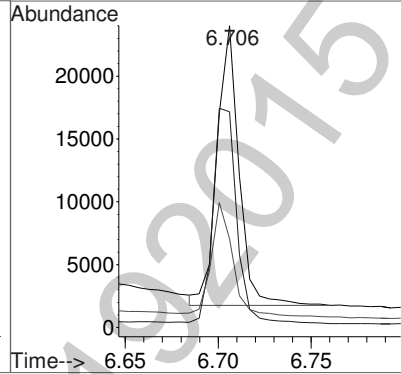
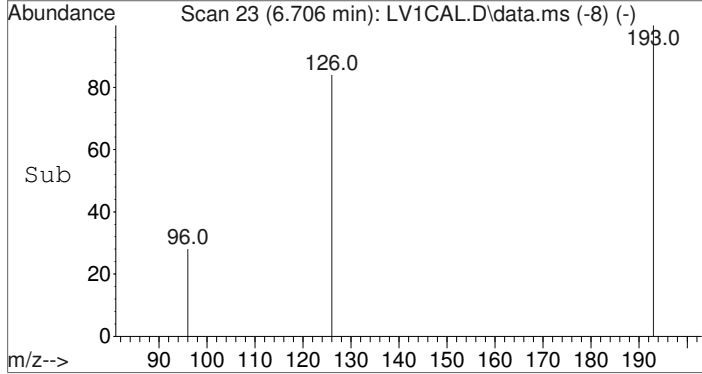

#2
 Amphetamine-PFAA
 Concen: 26.54 ng/mL
 RT: 6.722 min Scan# 26
 Delta R.T. 0.000 min
 Lab File: LV1CAL.D
 Acq: 20 Feb 2015 10:49

Tgt Ion	Resp	Lower	Upper
190	4747		
190	100		
118	83.5	69.0	103.4
91	62.7	51.9	77.9

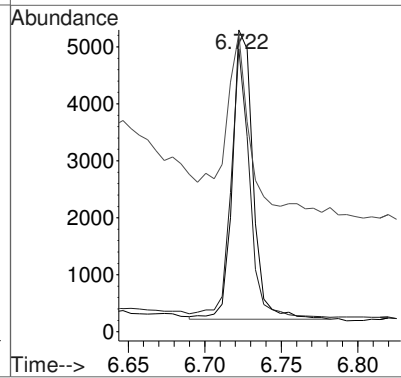
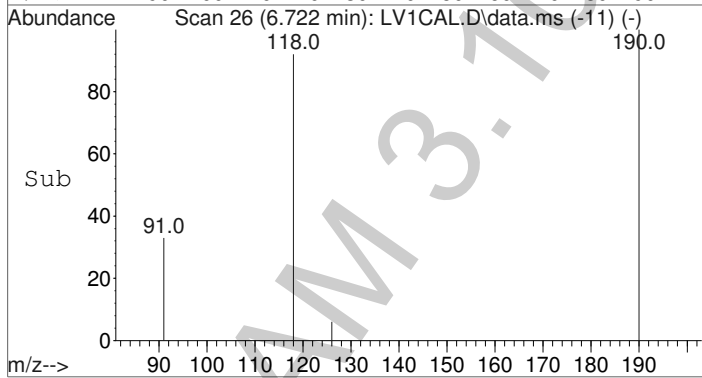

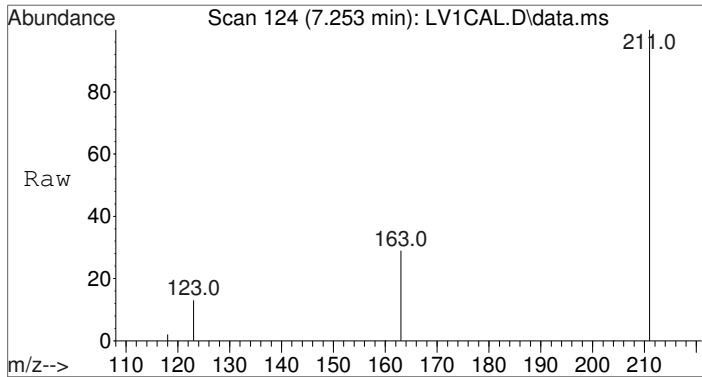

#3
 Methamphetamine-D8-PFAA
 Concen: 100.00 ng/mL
 RT: 7.253 min Scan# 124
 Delta R.T. 0.000 min
 Lab File: LV1CAL.D
 Acq: 20 Feb 2015 10:49

Tgt Ion	Ratio	Lower	Upper
211	100		
163	29.7	23.9	35.9
123	14.7	11.4	17.0

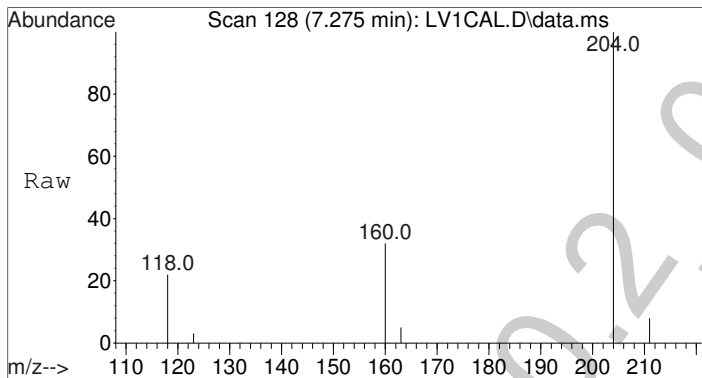
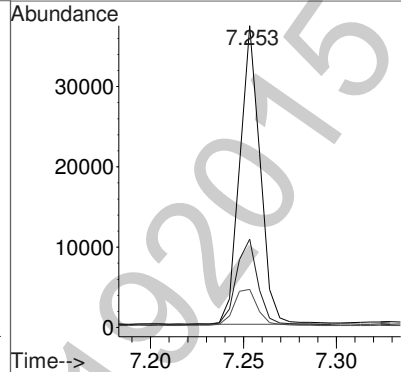
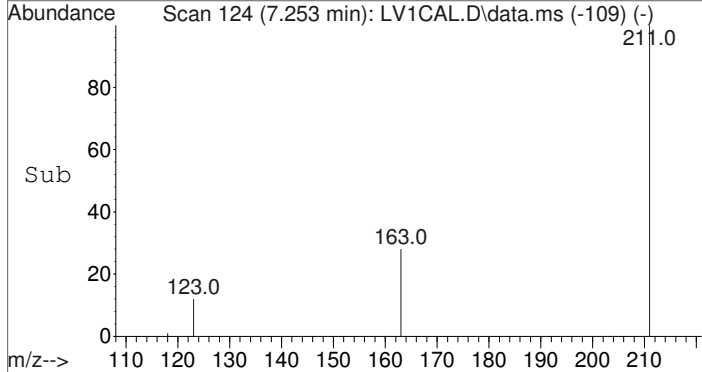

#4
 Methamphetamine-PFAA
 Concen: 27.05 ng/mL
 RT: 7.275 min Scan# 128
 Delta R.T. -0.000 min
 Lab File: LV1CAL.D
 Acq: 20 Feb 2015 10:49

Tgt Ion	Ratio	Lower	Upper
204	100		
160	33.4	26.4	39.6
118	36.2	23.0	34.6

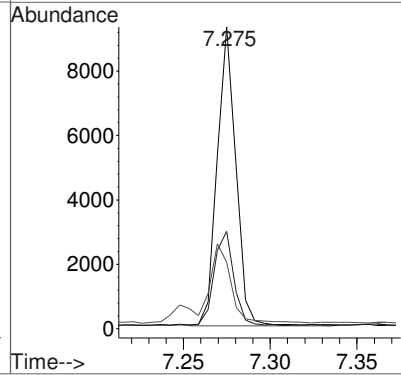
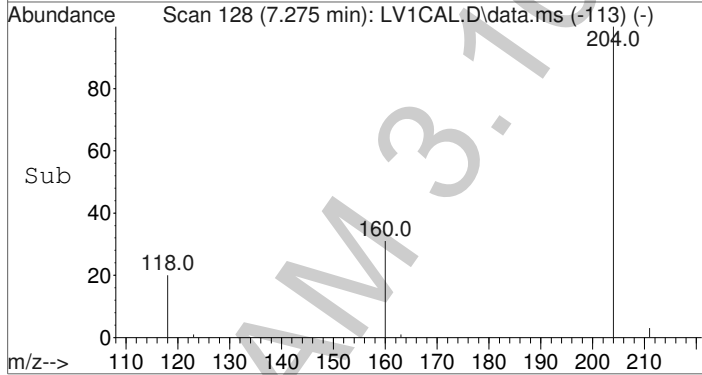

Data Path : C:\gcms\1\data\Blood\021915AM\
 Data File : LV1CAL.D
 Acq On : 20 Feb 2015 10:49
 Operator : Pocatello Laboratory
 Sample : Level 1 Calibrator: 25ng
 Misc : Analytical Method 3.10.2
 ALS Vial : 2 Sample Multiplier: 1

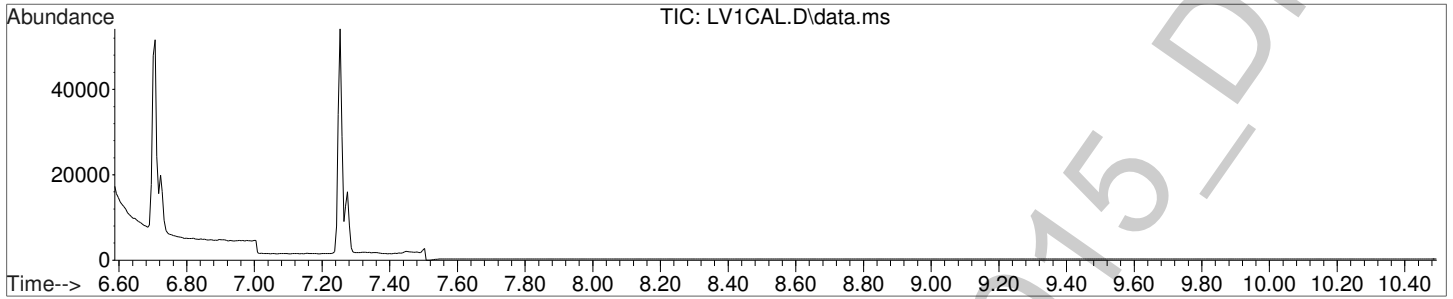

Amphetamine-D8-PFAA

(ISTD) Amount: 100.00 ng/mL

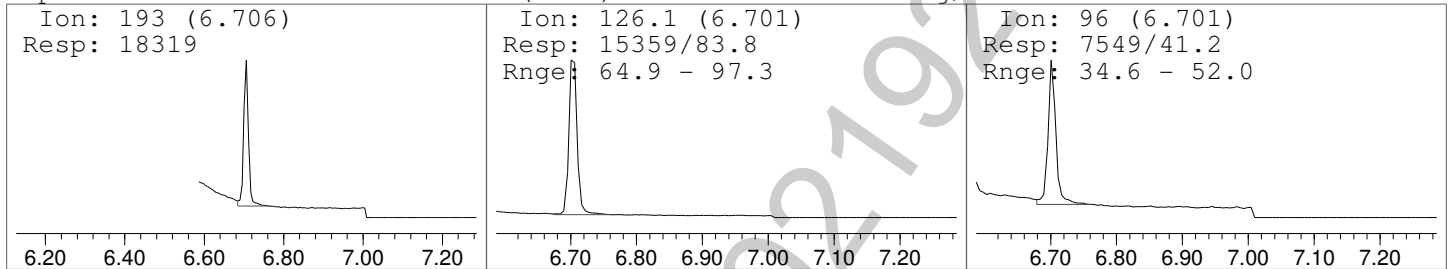

Amphetamine-PFAA

Amount: 26.54 ng/mL

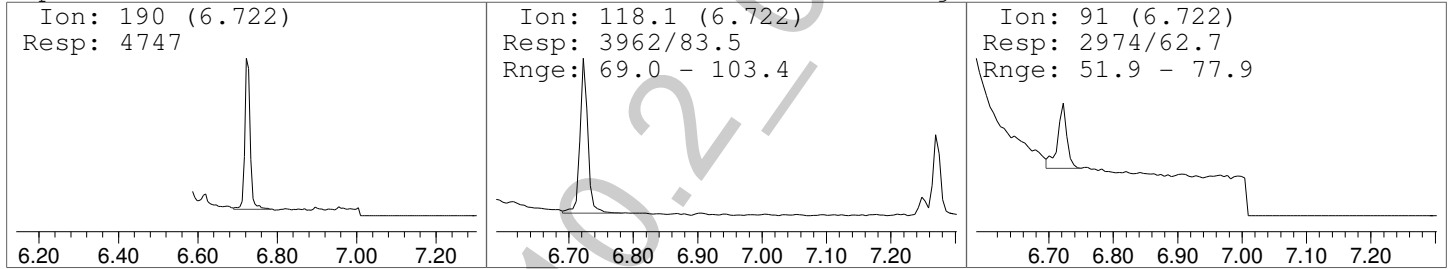

Methamphetamine-D8-PFAA

(ISTD) Amount: 100.00 ng/mL

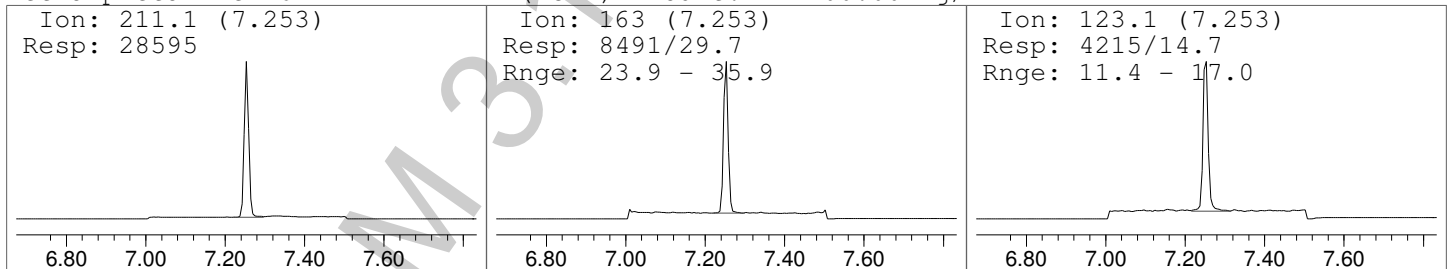

Methamphetamine-PFAA

Amount: 27.05 ng/mL

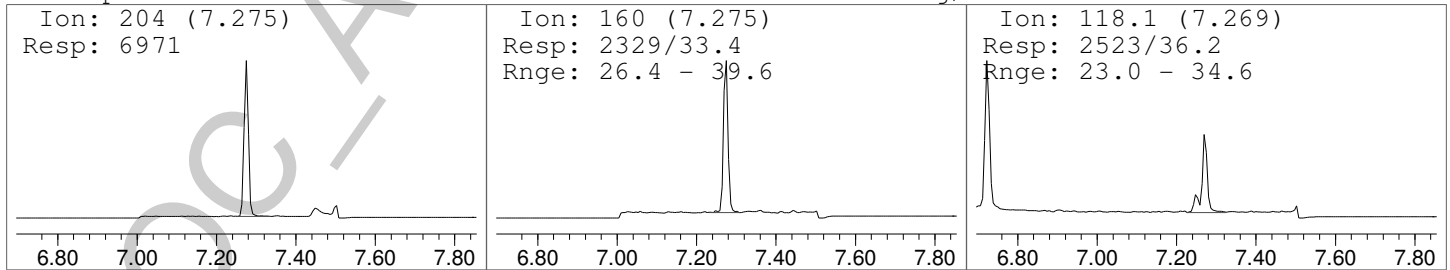

Data Path : C:\gcms\1\data\Blood\021915AM\
 Data File : LV1CAL.D
 Acq On : 20 Feb 2015 10:49
 Operator : Pocatello Laboratory
 Sample : Level 1 Calibrator: 25ng
 Misc : Analytical Method 3.10.2
 ALS Vial : 2 Sample Multiplier: 1



Quant Time: Feb 20 15:13:52 2015
 Quant Method : C:\gcms\1\methods\A-M.M
 Quant Title : Amphetamine & Methamphetamine
 QLast Update : Fri Feb 20 15:11:26 2015
 Response via : Initial Calibration

Compound	R.T.	QIon	Response	Conc	Units	Dev(Min)	
Internal Standards							
1) Amphetamine-D8-PFAA	6.706	193	18319	100.00	ng/mL	0.00	
3) Methamphetamine-D8-PFAA	7.253	211	28595	100.00	ng/mL	0.00	
Target Compounds							
2) Amphetamine-PFAA	6.722	190	4747	26.54	ng/mL		Qvalue 97
4) Methamphetamine-PFAA	7.275	204	7356m*	28.45	ng/mL		

(#) = qualifier out of range (m) = manual integration (+) = signals summed

***Manual integration successful.**

Data Path : C:\gcms\1\data\Blood\021915AM\
Data File : LV1CAL.D
Acq On : 20 Feb 2015 10:49
Operator : Pocatello Laboratory
Sample : Level 1 Calibrator: 25ng
Misc : Analytical Method 3.10.2
ALS Vial : 2 Sample Multiplier: 1



Quant Time: Feb 20 15:13:52 2015
Quant Method : C:\gcms\1\methods\A-M.M
Quant Title : Amphetamine & Methamphetamine
QLast Update : Fri Feb 20 15:11:26 2015
Response via : Initial Calibration

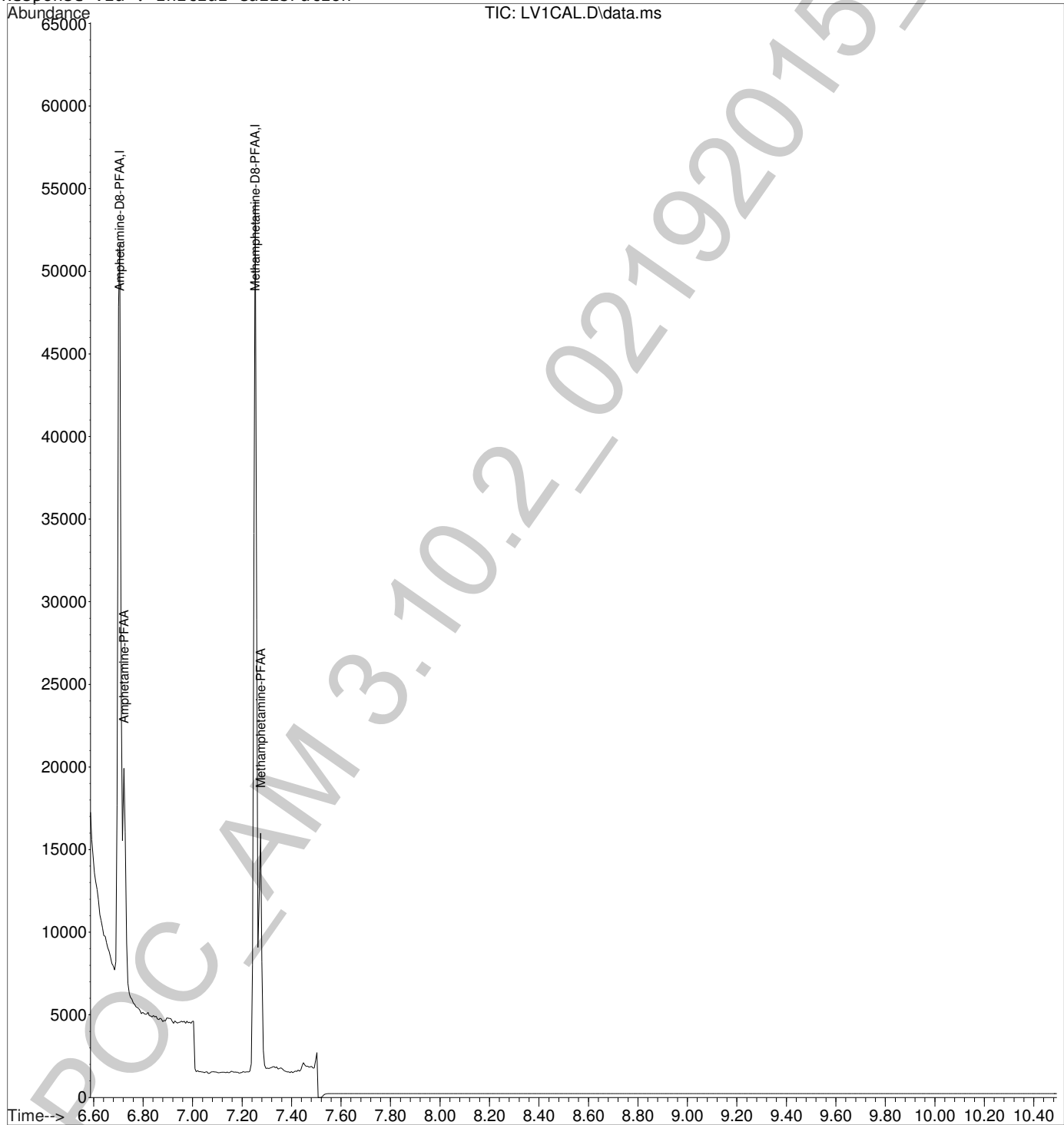

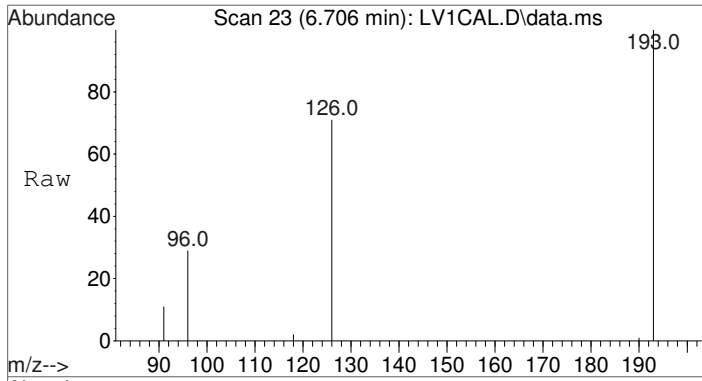

#1
 Amphetamine-D8-PFAA
 Concen: 100.00 ng/mL
 RT: 6.706 min Scan# 23
 Delta R.T. 0.000 min
 Lab File: LV1CAL.D
 Acq: 20 Feb 2015 10:49

Tgt Ion	Resp	Lower	Upper
193	18319		
193	100		
126	83.8	64.9	97.3
96	41.2	34.6	52.0

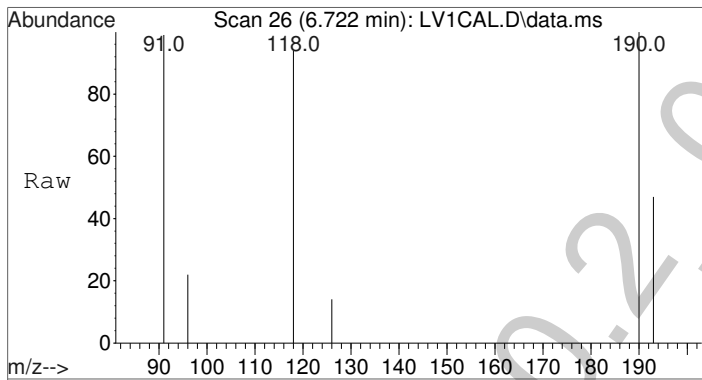
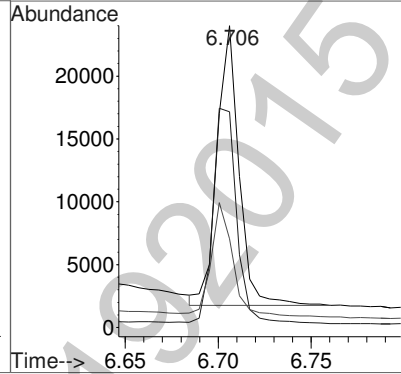
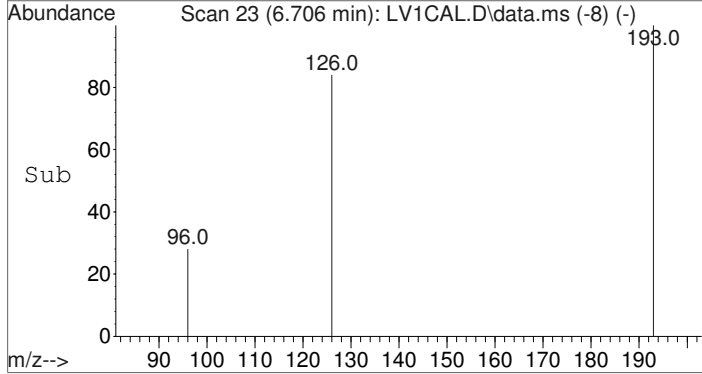

#2
 Amphetamine-PFAA
 Concen: 26.54 ng/mL
 RT: 6.722 min Scan# 26
 Delta R.T. 0.000 min
 Lab File: LV1CAL.D
 Acq: 20 Feb 2015 10:49

Tgt Ion	Resp	Lower	Upper
190	4747		
190	100		
118	83.5	69.0	103.4
91	62.7	51.9	77.9

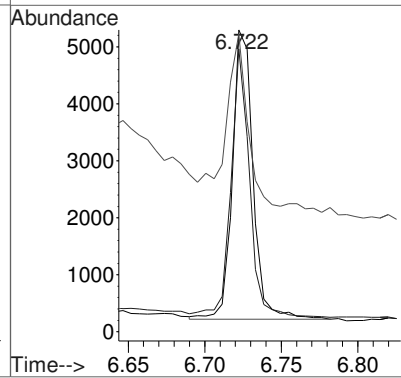
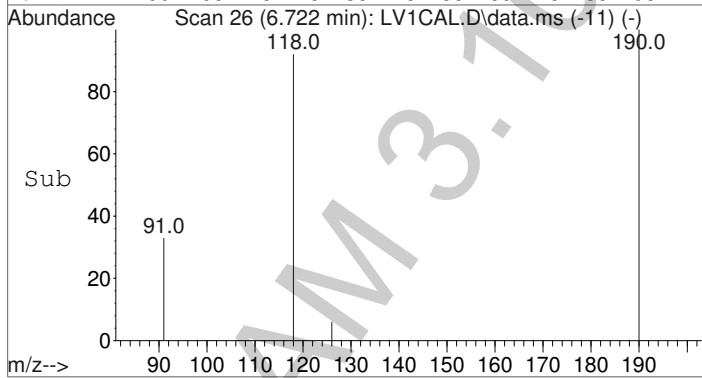

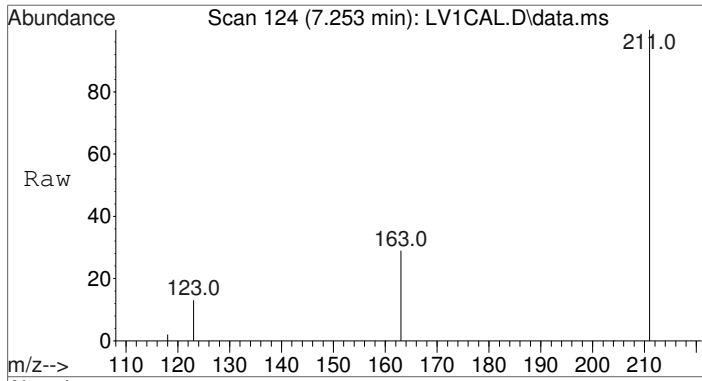

#3
 Methamphetamine-D8-PFAA
 Concen: 100.00 ng/mL
 RT: 7.253 min Scan# 124
 Delta R.T. 0.000 min
 Lab File: LV1CAL.D
 Acq: 20 Feb 2015 10:49

Tgt Ion	Resp	Lower	Upper
211	100		
163	29.7	23.9	35.9
123	14.7	11.4	17.0

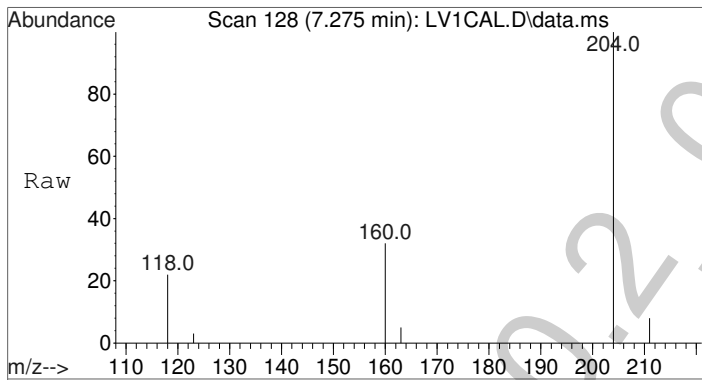
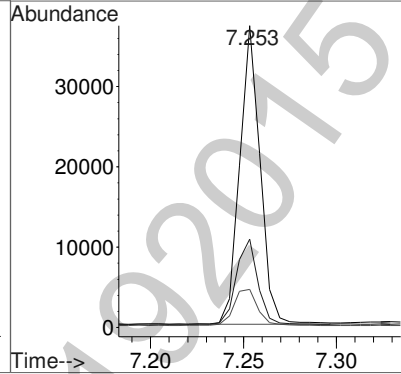
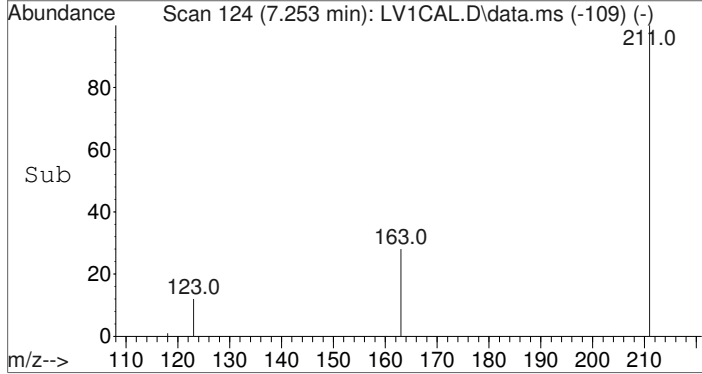

#4
 Methamphetamine-PFAA
 Concen: 28.45 ng/mL m
 RT: 7.275 min Scan# 128
 Delta R.T. -0.000 min
 Lab File: LV1CAL.D
 Acq: 20 Feb 2015 10:49

Tgt Ion	Resp	Lower	Upper
204	100		
160	31.7	26.4	39.6
118	34.3	23.0	34.6

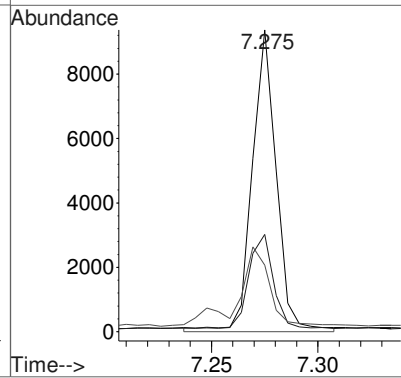
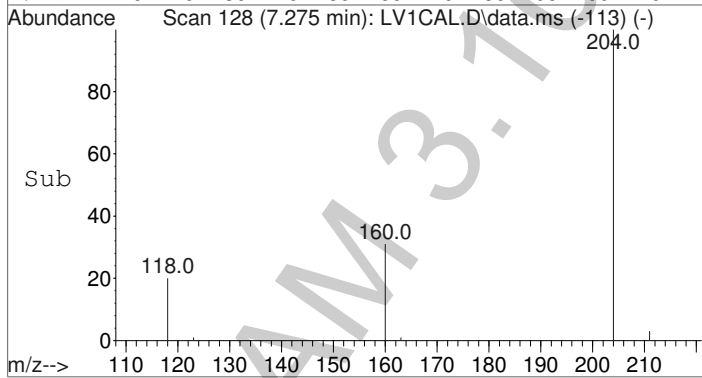



Data Path : C:\gcms\1\data\Blood\021915AM\
 Data File : LV1CAL.D
 Acq On : 20 Feb 2015 10:49
 Operator : Pocatello Laboratory
 Sample : Level 1 Calibrator: 25ng
 Misc : Analytical Method 3.10.2
 ALS Vial : 2 Sample Multiplier: 1

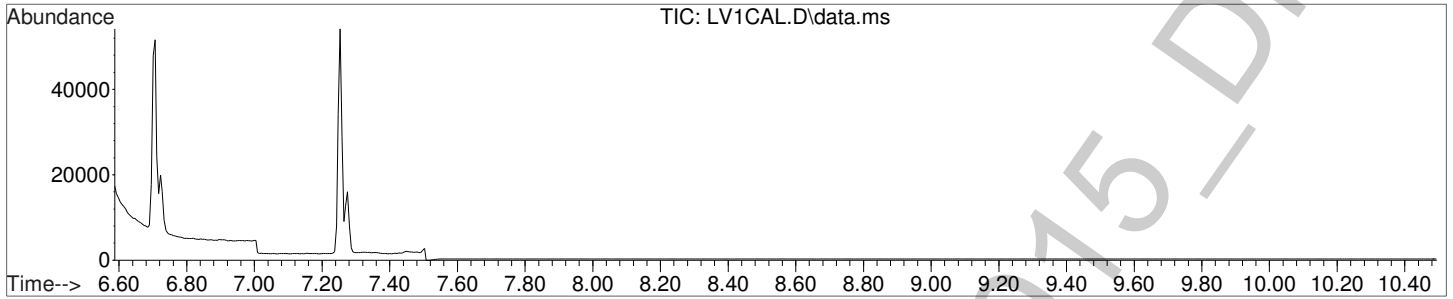

Amphetamine-D8-PFAA

(ISTD) Amount: 100.00 ng/mL

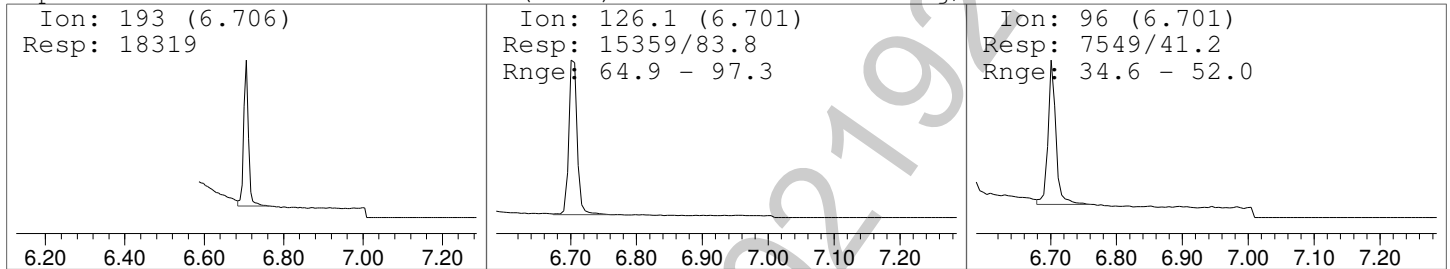

Amphetamine-PFAA

Amount: 26.54 ng/mL

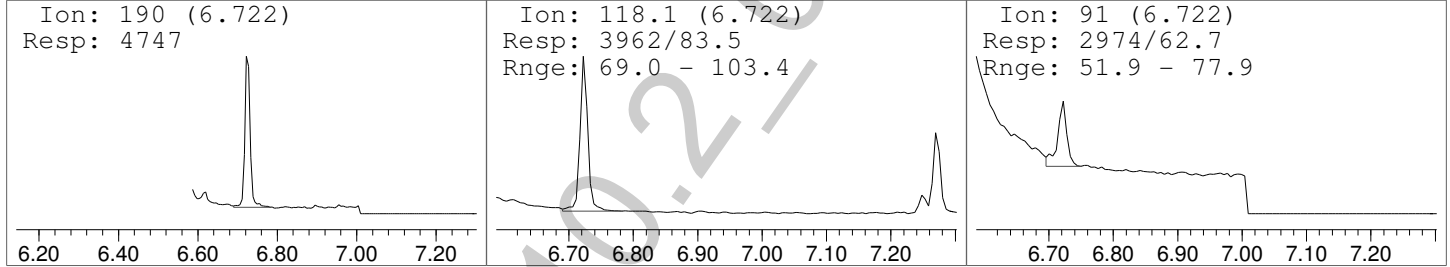

Methamphetamine-D8-PFAA

(ISTD) Amount: 100.00 ng/mL

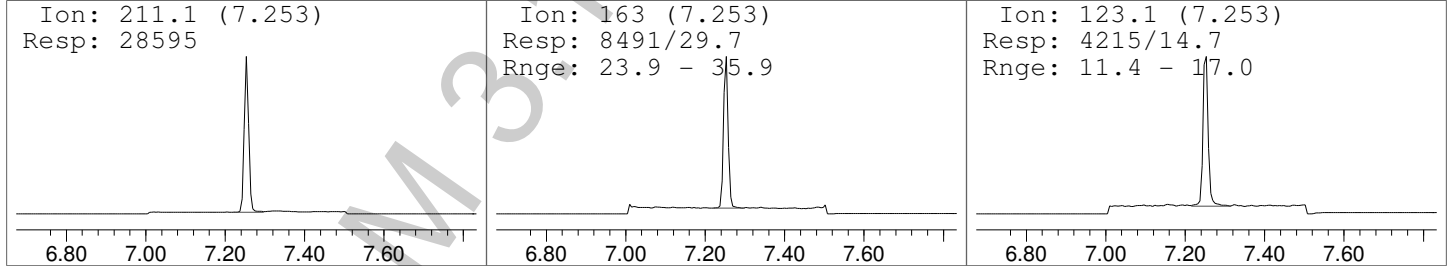

Methamphetamine-PFAA

Amount: 28.45 ng/mL

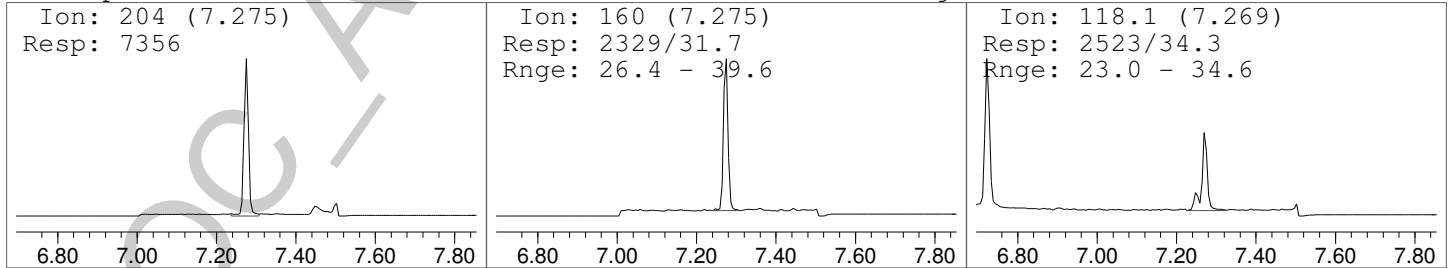

Data Path : C:\gcms\1\data\Blood\021915AM\
 Data File : LV2CAL.D
 Acq On : 20 Feb 2015 11:05
 Operator : Pocatello Laboratory
 Sample : Level 2 Calibrator: 50ng
 Misc : Analytical Method 3.10.2
 ALS Vial : 3 Sample Multiplier: 1

Quant Time: Feb 20 15:13:59 2015
 Quant Method : C:\gcms\1\methods\A-M.M
 Quant Title : Amphetamine & Methamphetamine
 QLast Update : Fri Feb 20 15:11:26 2015
 Response via : Initial Calibration

Compound	R.T.	QIon	Response	Conc	Units	Dev(Min)	
Internal Standards							
1) Amphetamine-D8-PFAA	6.706	193	82232	100.00	ng/mL	0.00	
3) Methamphetamine-D8-PFAA	7.253	211	154863	100.00	ng/mL	0.00	
Target Compounds							
2) Amphetamine-PFAA	6.722	190	38053	46.70	ng/mL		Qvalue 93
4) Methamphetamine-PFAA	7.275	204	66953	46.56	ng/mL		100

(#) = qualifier out of range (m) = manual integration (+) = signals summed



Data Path : C:\gcms\1\data\Blood\021915AM\
Data File : LV2CAL.D
Acq On : 20 Feb 2015 11:05
Operator : Pocatello Laboratory
Sample : Level 2 Calibrator: 50ng
Misc : Analytical Method 3.10.2
ALS Vial : 3 Sample Multiplier: 1

Quant Time: Feb 20 15:13:59 2015
Quant Method : C:\gcms\1\methods\A-M.M
Quant Title : Amphetamine & Methamphetamine
QLast Update : Fri Feb 20 15:11:26 2015
Response via : Initial Calibration

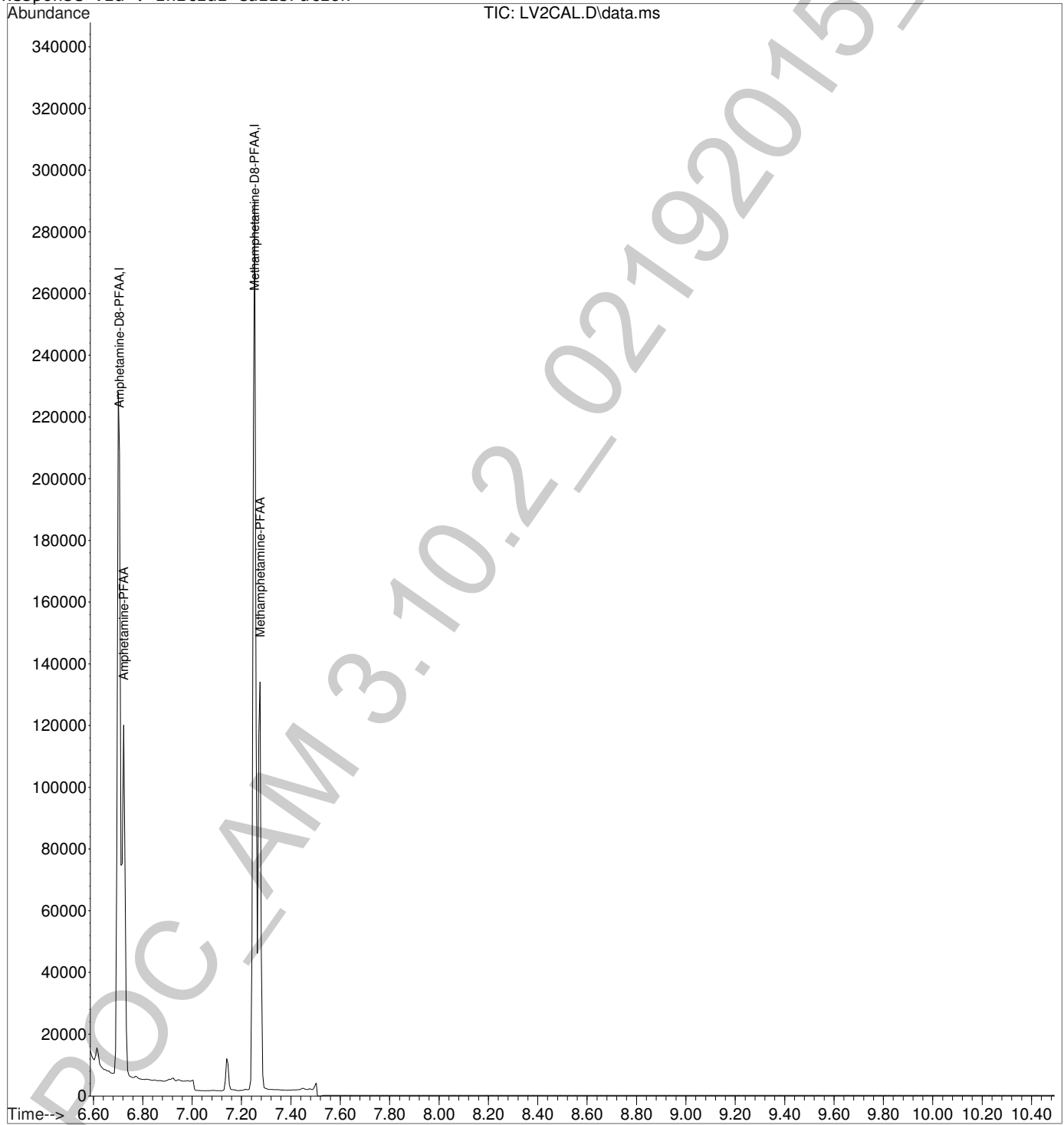

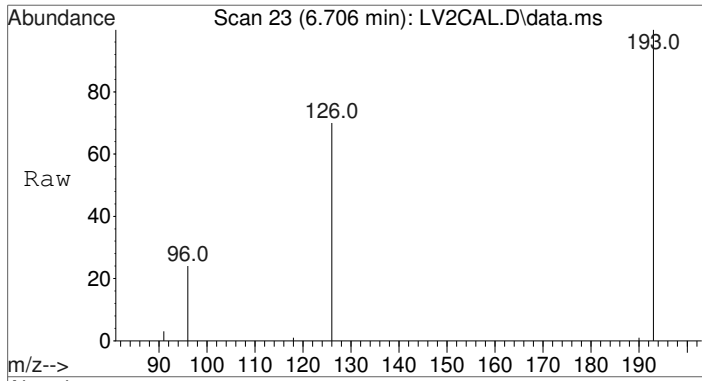

#1
 Amphetamine-D8-PFAA
 Concen: 100.00 ng/mL
 RT: 6.706 min Scan# 23
 Delta R.T. 0.000 min
 Lab File: LV2CAL.D
 Acq: 20 Feb 2015 11:05

Tgt Ion	Resp	Lower	Upper
193	82232		
193	100		
126	87.3	64.9	97.3
96	40.4	34.6	52.0

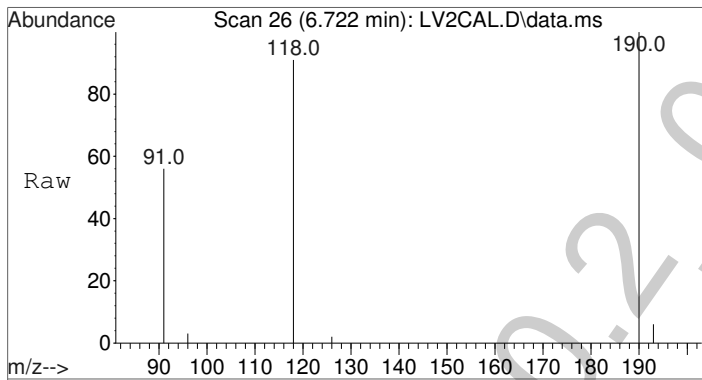
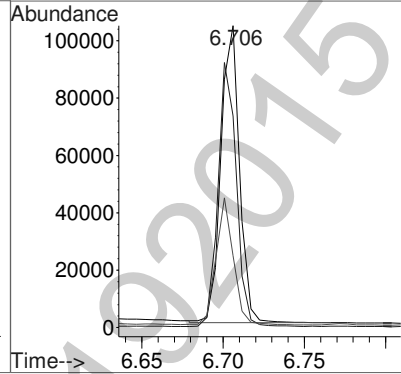
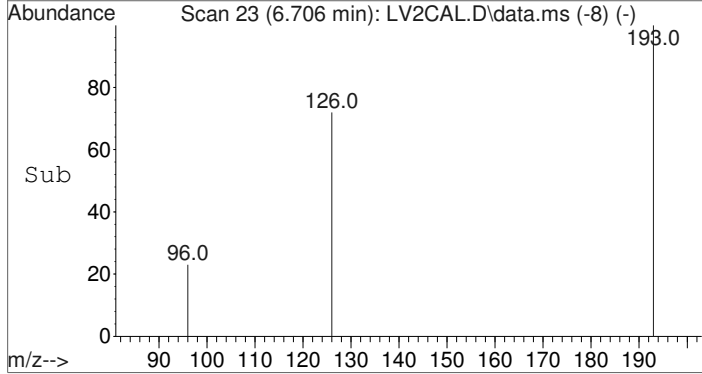

#2
 Amphetamine-PFAA
 Concen: 46.70 ng/mL
 RT: 6.722 min Scan# 26
 Delta R.T. 0.000 min
 Lab File: LV2CAL.D
 Acq: 20 Feb 2015 11:05

Tgt Ion	Resp	Lower	Upper
190	38053		
190	100		
118	85.7	69.0	103.4
91	52.8	51.9	77.9

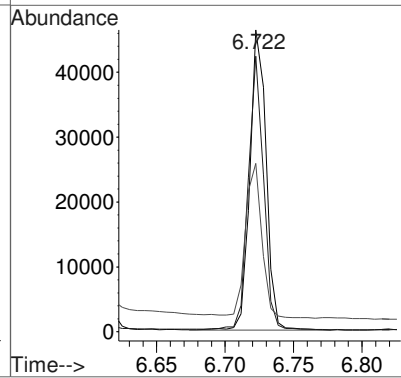
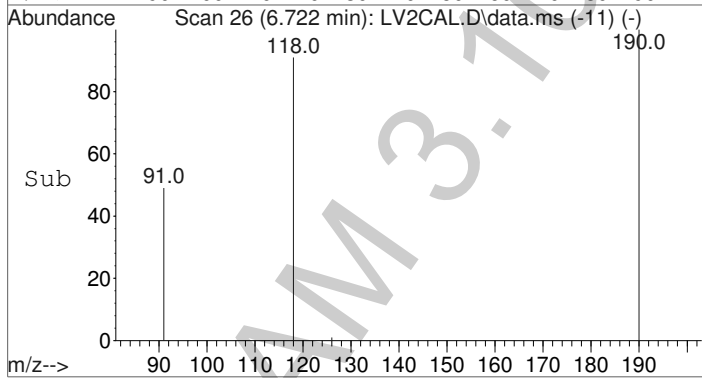

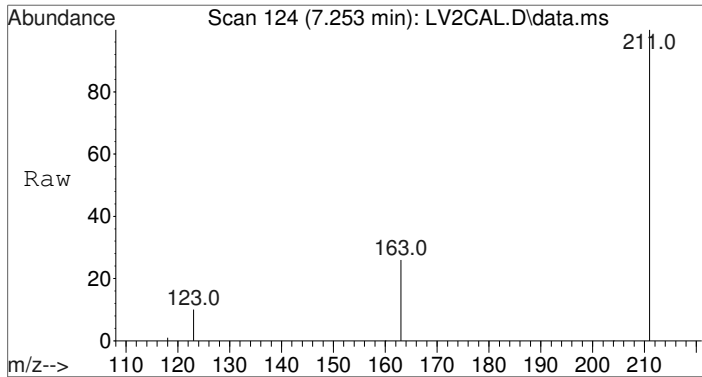

#3
 Methamphetamine-D8-PFAA
 Concen: 100.00 ng/mL
 RT: 7.253 min Scan# 124
 Delta R.T. 0.000 min
 Lab File: LV2CAL.D
 Acq: 20 Feb 2015 11:05

Tgt Ion	Resp	Lower	Upper
211	100		
163	29.8	23.9	35.9
123	13.8	11.4	17.0

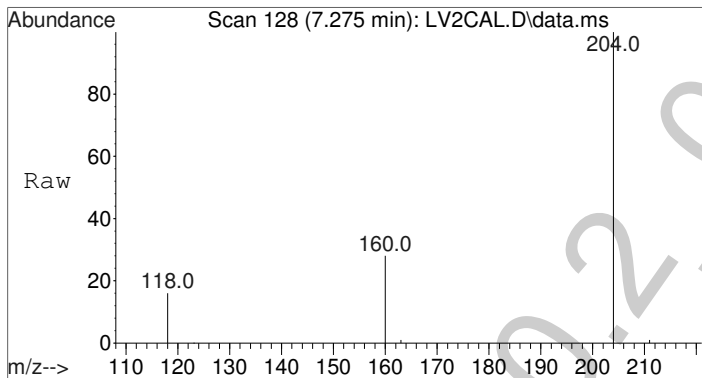
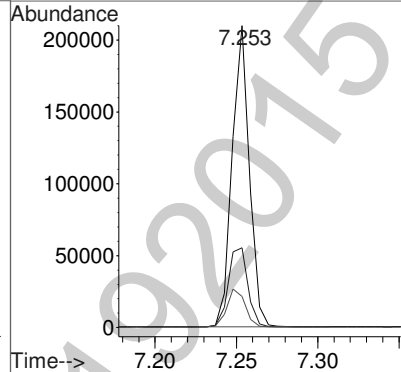
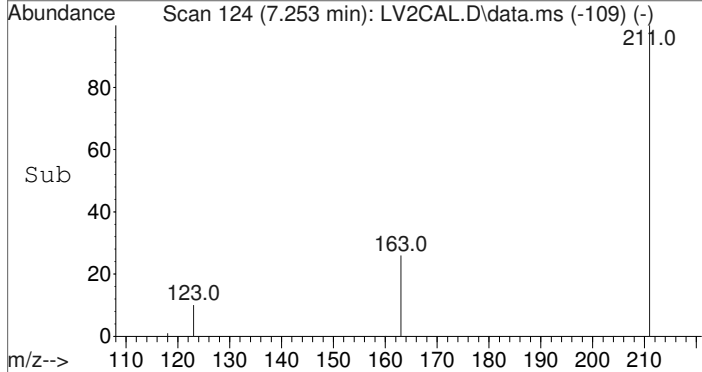

#4
 Methamphetamine-PFAA
 Concen: 46.56 ng/mL
 RT: 7.275 min Scan# 128
 Delta R.T. 0.000 min
 Lab File: LV2CAL.D
 Acq: 20 Feb 2015 11:05

Tgt Ion	Resp	Lower	Upper
204	100		
160	33.0	26.4	39.6
118	28.7	23.0	34.6

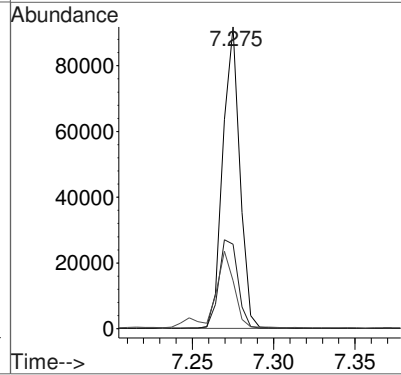
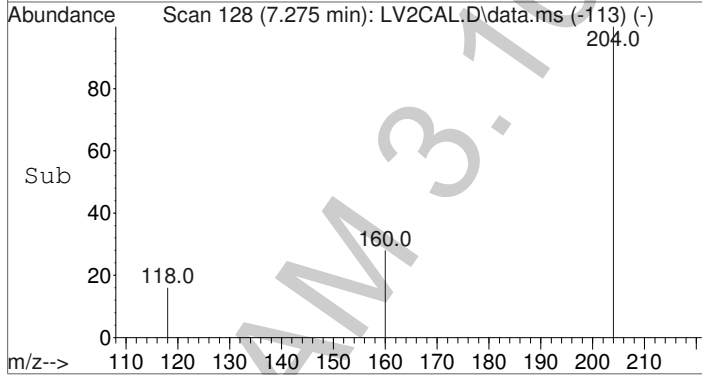

Data Path : C:\gcms\1\data\Blood\021915AM\
 Data File : LV2CAL.D
 Acq On : 20 Feb 2015 11:05
 Operator : Pocatello Laboratory
 Sample : Level 2 Calibrator: 50ng
 Misc : Analytical Method 3.10.2
 ALS Vial : 3 Sample Multiplier: 1

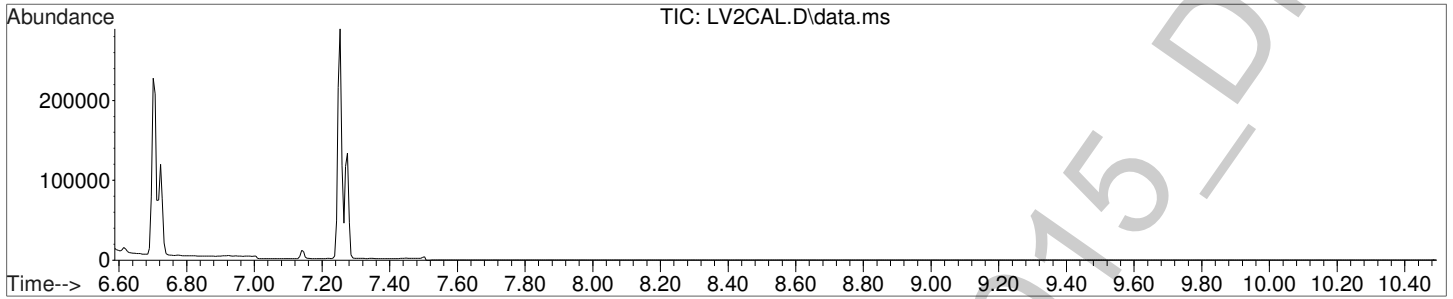

Amphetamine-D8-PFAA

(ISTD) Amount: 100.00 ng/mL

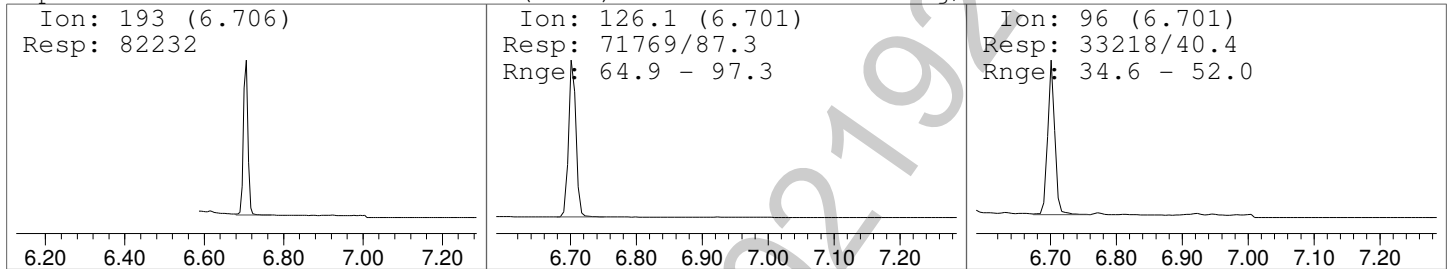

Amphetamine-PFAA

Amount: 46.70 ng/mL

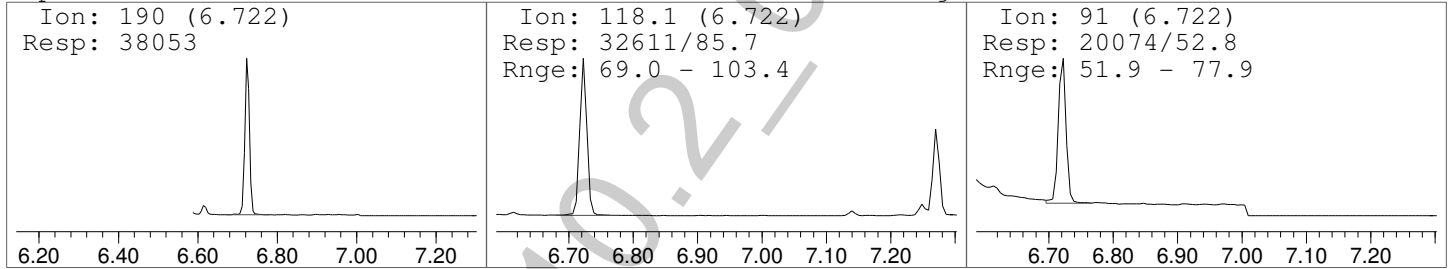

Methamphetamine-D8-PFAA

(ISTD) Amount: 100.00 ng/mL

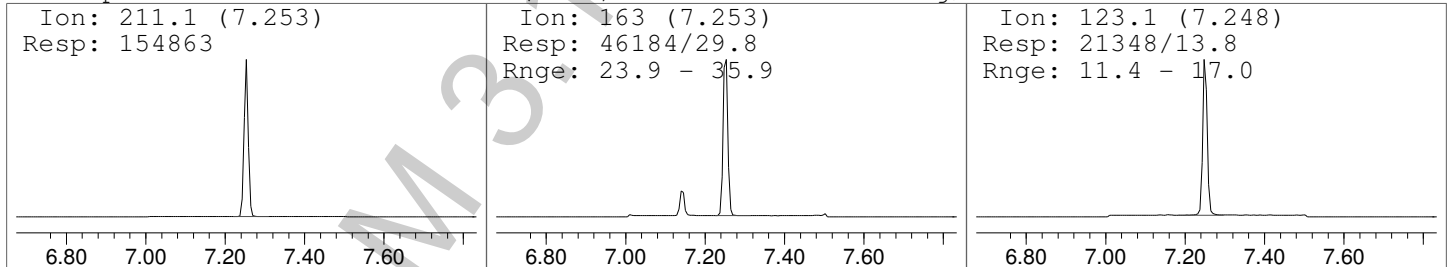

Methamphetamine-PFAA

Amount: 46.56 ng/mL

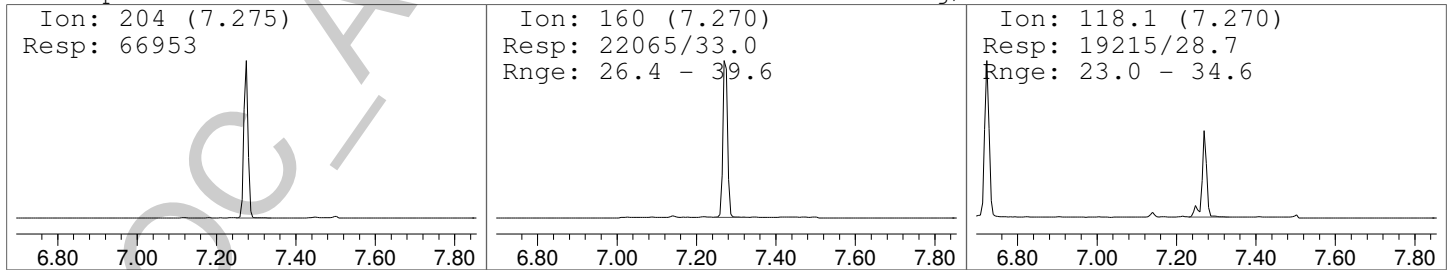

Data Path : C:\gcms\1\data\Blood\021915AM\
 Data File : LV3CAL.D
 Acq On : 20 Feb 2015 11:21
 Operator : Pocatello Laboratory
 Sample : Level 3 Calibrator: 100ng Cal
 Misc : Analytical Method 3.10.2
 ALS Vial : 4 Sample Multiplier: 1

Quant Time: Feb 20 15:14:05 2015
 Quant Method : C:\gcms\1\methods\A-M.M
 Quant Title : Amphetamine & Methamphetamine
 QLast Update : Fri Feb 20 15:11:26 2015
 Response via : Initial Calibration

Compound	R.T.	QIon	Response	Conc	Units	Dev(Min)	
Internal Standards							
1) Amphetamine-D8-PFAA	6.706	193	19988	100.00	ng/mL	0.00	
3) Methamphetamine-D8-PFAA	7.253	211	27656	100.00	ng/mL	0.00	
Target Compounds							
2) Amphetamine-PFAA	6.722	190	19903	99.46	ng/mL		Qvalue 99
4) Methamphetamine-PFAA	7.275	204	26805	102.10	ng/mL		100

(#) = qualifier out of range (m) = manual integration (+) = signals summed



Quantitation Report (Not Reviewed)

Data Path : C:\gcms\1\data\Blood\021915AM\
Data File : LV3CAL.D
Acq On : 20 Feb 2015 11:21
Operator : Pocatello Laboratory
Sample : Level 3 Calibrator: 100ng Cal
Misc : Analytical Method 3.10.2
ALS Vial : 4 Sample Multiplier: 1

Quant Time: Feb 20 15:14:05 2015
Quant Method : C:\gcms\1\methods\A-M.M
Quant Title : Amphetamine & Methamphetamine
QLast Update : Fri Feb 20 15:11:26 2015
Response via : Initial Calibration

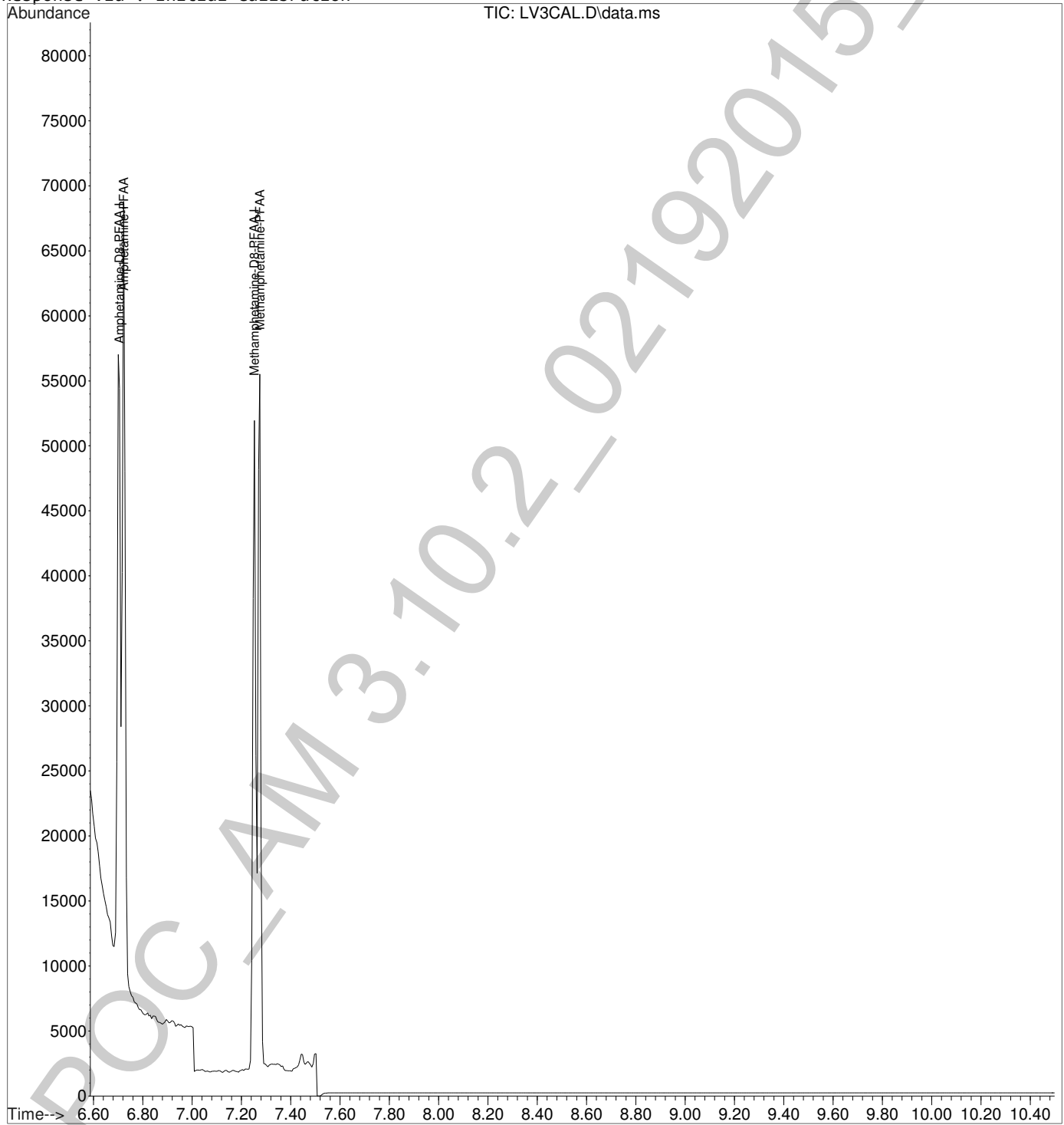

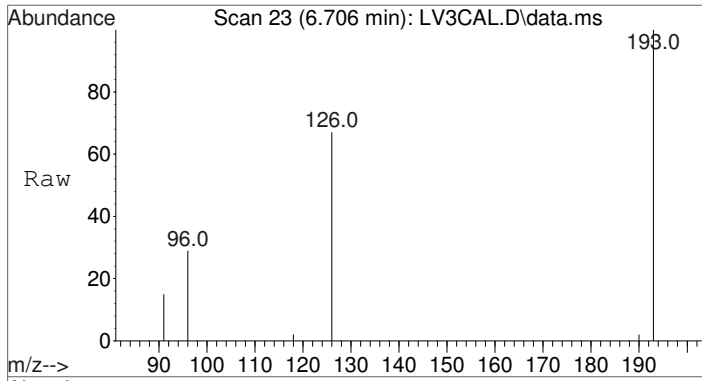

#1
 Amphetamine-D8-PFAA
 Concen: 100.00 ng/mL
 RT: 6.706 min Scan# 23
 Delta R.T. -0.000 min
 Lab File: LV3CAL.D
 Acq: 20 Feb 2015 11:21

Tgt Ion	Resp	Lower	Upper
193	100		
126	81.4	64.9	97.3
96	44.3	34.6	52.0

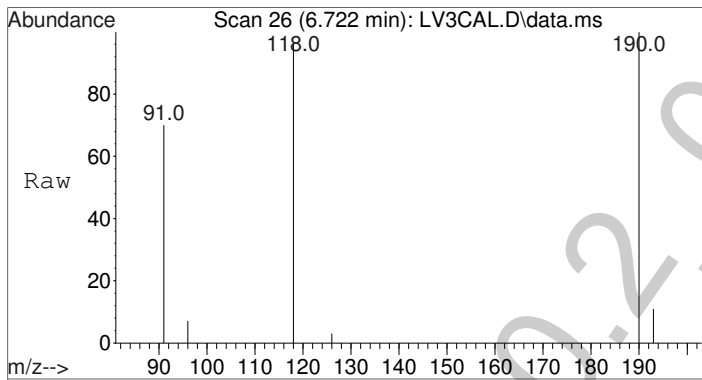
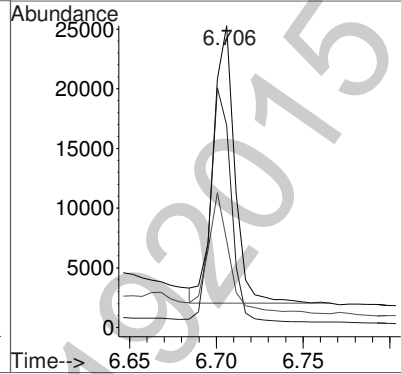
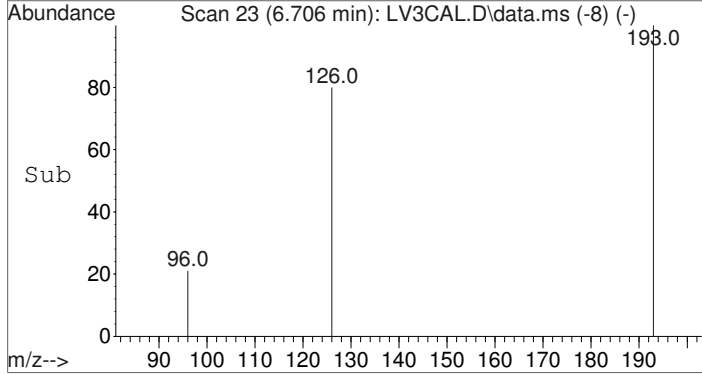

#2
 Amphetamine-PFAA
 Concen: 99.46 ng/mL
 RT: 6.722 min Scan# 26
 Delta R.T. 0.000 min
 Lab File: LV3CAL.D
 Acq: 20 Feb 2015 11:21

Tgt Ion	Resp	Lower	Upper
190	100		
118	86.1	69.0	103.4
91	63.0	51.9	77.9

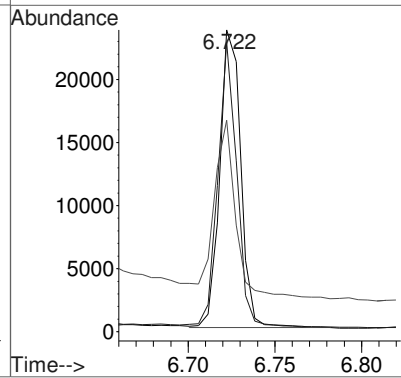
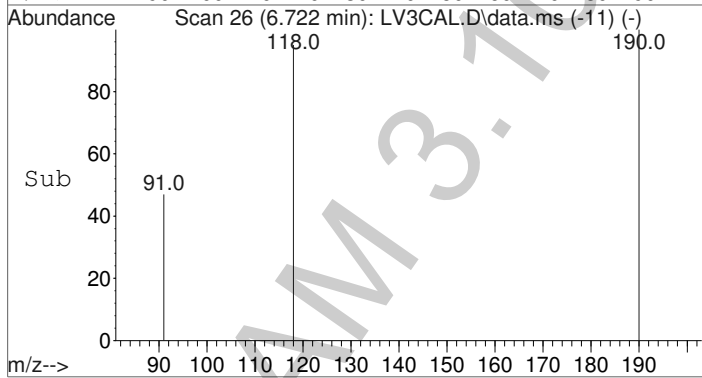

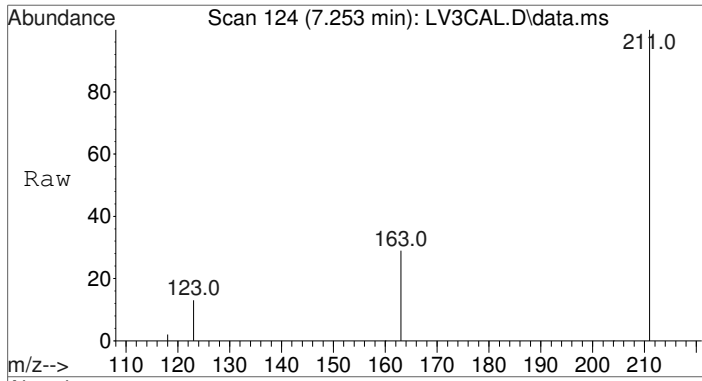

#3
 Methamphetamine-D8-PFAA
 Concen: 100.00 ng/mL
 RT: 7.253 min Scan# 124
 Delta R.T. 0.000 min
 Lab File: LV3CAL.D
 Acq: 20 Feb 2015 11:21

Tgt Ion	Resp	Lower	Upper
211	100		
163	30.1	23.9	35.9
123	14.2	11.4	17.0

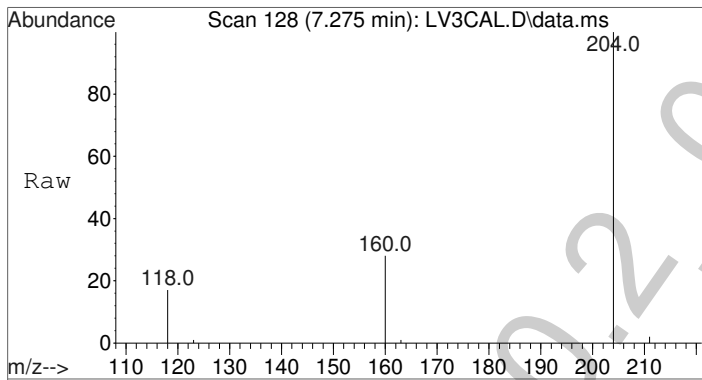
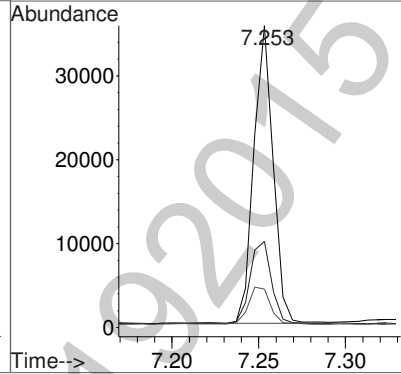
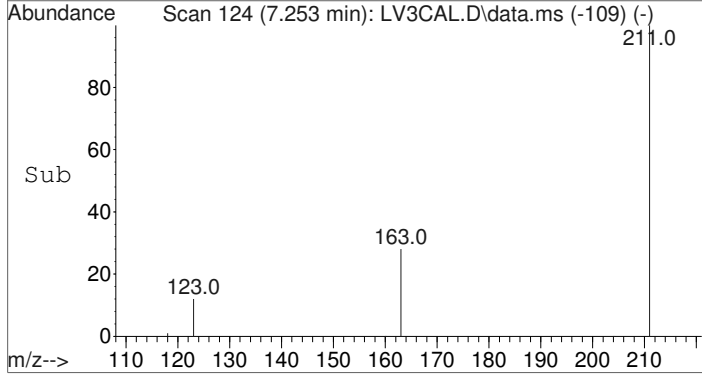

#4
 Methamphetamine-PFAA
 Concen: 102.10 ng/mL
 RT: 7.275 min Scan# 128
 Delta R.T. -0.000 min
 Lab File: LV3CAL.D
 Acq: 20 Feb 2015 11:21

Tgt Ion	Resp	Lower	Upper
204	100		
160	33.0	26.4	39.6
118	29.2	23.0	34.6

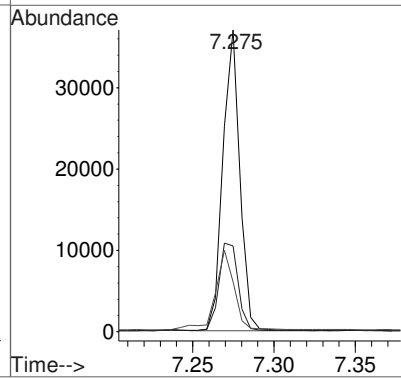
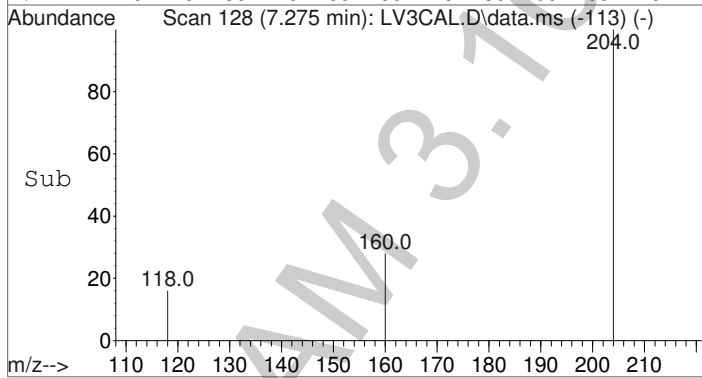

Data Path : C:\gcms\1\data\Blood\021915AM\
 Data File : LV3CAL.D
 Acq On : 20 Feb 2015 11:21
 Operator : Pocatello Laboratory
 Sample : Level 3 Calibrator: 100ng Cal
 Misc : Analytical Method 3.10.2
 ALS Vial : 4 Sample Multiplier: 1

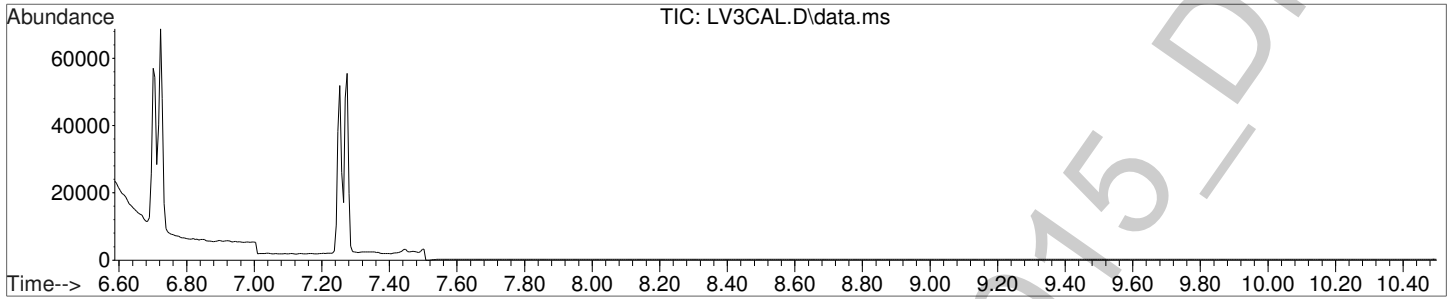

Amphetamine-D8-PFAA

(ISTD) Amount: 100.00 ng/mL

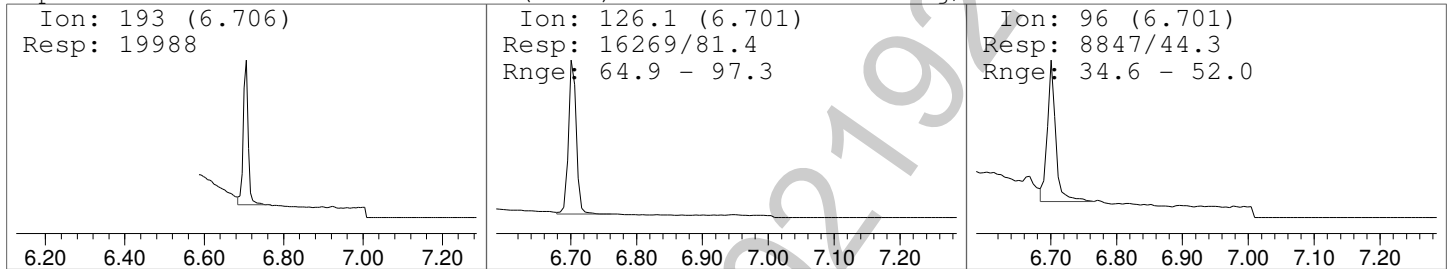

Amphetamine-PFAA

Amount: 99.46 ng/mL

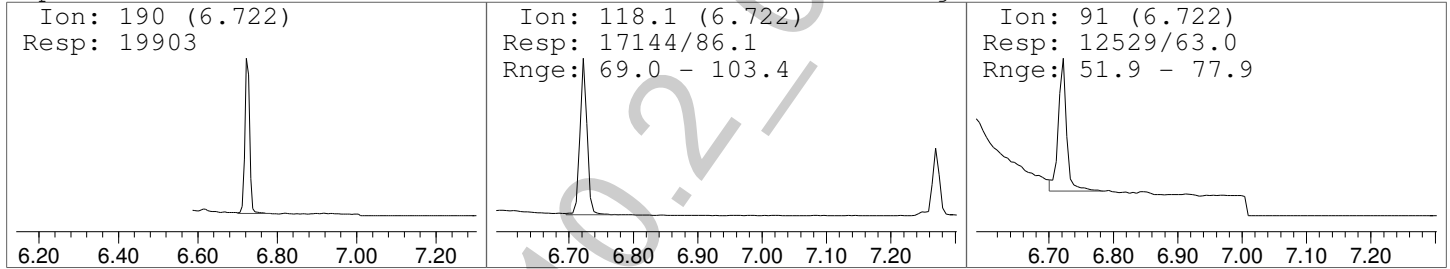

Methamphetamine-D8-PFAA

(ISTD) Amount: 100.00 ng/mL

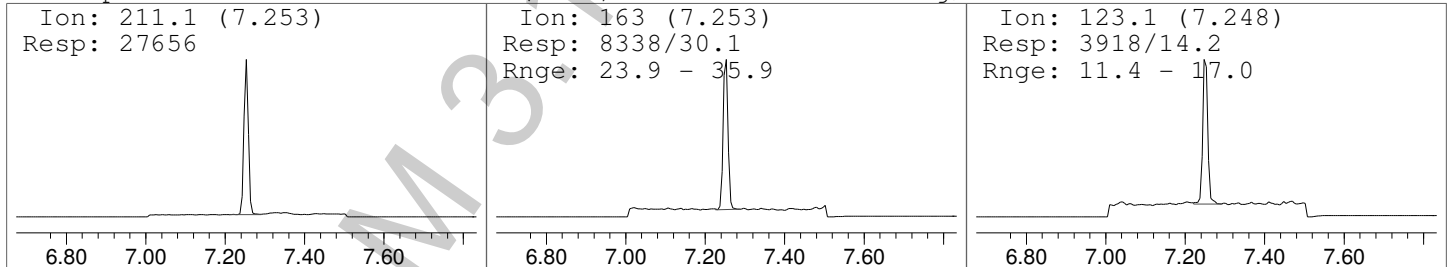

Methamphetamine-PFAA

Amount: 102.10 ng/mL

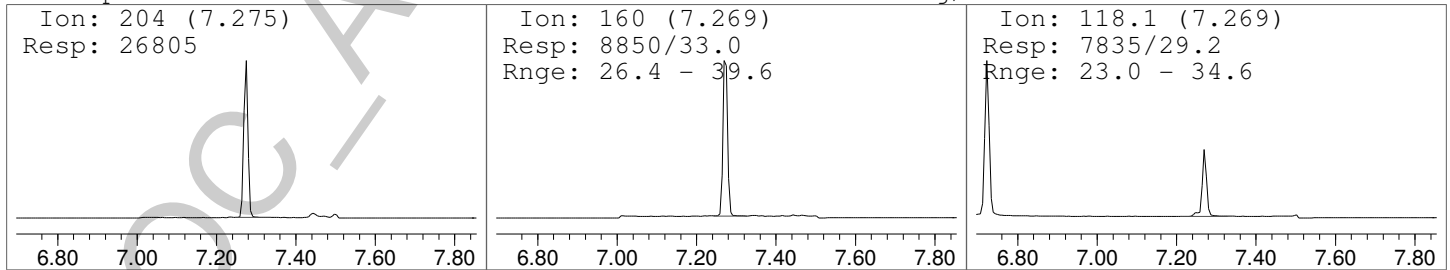

Data Path : C:\gcms\1\data\Blood\021915AM\
 Data File : LV4CAL.D
 Acq On : 20 Feb 2015 11:37
 Operator : Pocatello Laboratory
 Sample : Level 4 Calibrator: 250ng
 Misc : Analytical Method 3.10.2
 ALS Vial : 5 Sample Multiplier: 1

Quant Time: Feb 20 15:14:11 2015
 Quant Method : C:\gcms\1\methods\A-M.M
 Quant Title : Amphetamine & Methamphetamine
 QLast Update : Fri Feb 20 15:11:26 2015
 Response via : Initial Calibration

Compound	R.T.	QIon	Response	Conc	Units	Dev(Min)
Internal Standards						
1) Amphetamine-D8-PFAA	6.706	193	25204	100.00	ng/mL	0.00
3) Methamphetamine-D8-PFAA	7.253	211	38332	100.00	ng/mL	0.00
Target Compounds						
						Qvalue
2) Amphetamine-PFAA	6.722	190	64772	255.29	ng/mL	94
4) Methamphetamine-PFAA	7.275	204	91552	248.91	ng/mL	100

(#) = qualifier out of range (m) = manual integration (+) = signals summed



Quantitation Report (Not Reviewed)

Data Path : C:\gcms\1\data\Blood\021915AM\
Data File : LV4CAL.D
Acq On : 20 Feb 2015 11:37
Operator : Pocatello Laboratory
Sample : Level 4 Calibrator: 250ng
Misc : Analytical Method 3.10.2
ALS Vial : 5 Sample Multiplier: 1

Quant Time: Feb 20 15:14:11 2015
Quant Method : C:\gcms\1\methods\A-M.M
Quant Title : Amphetamine & Methamphetamine
QLast Update : Fri Feb 20 15:11:26 2015
Response via : Initial Calibration

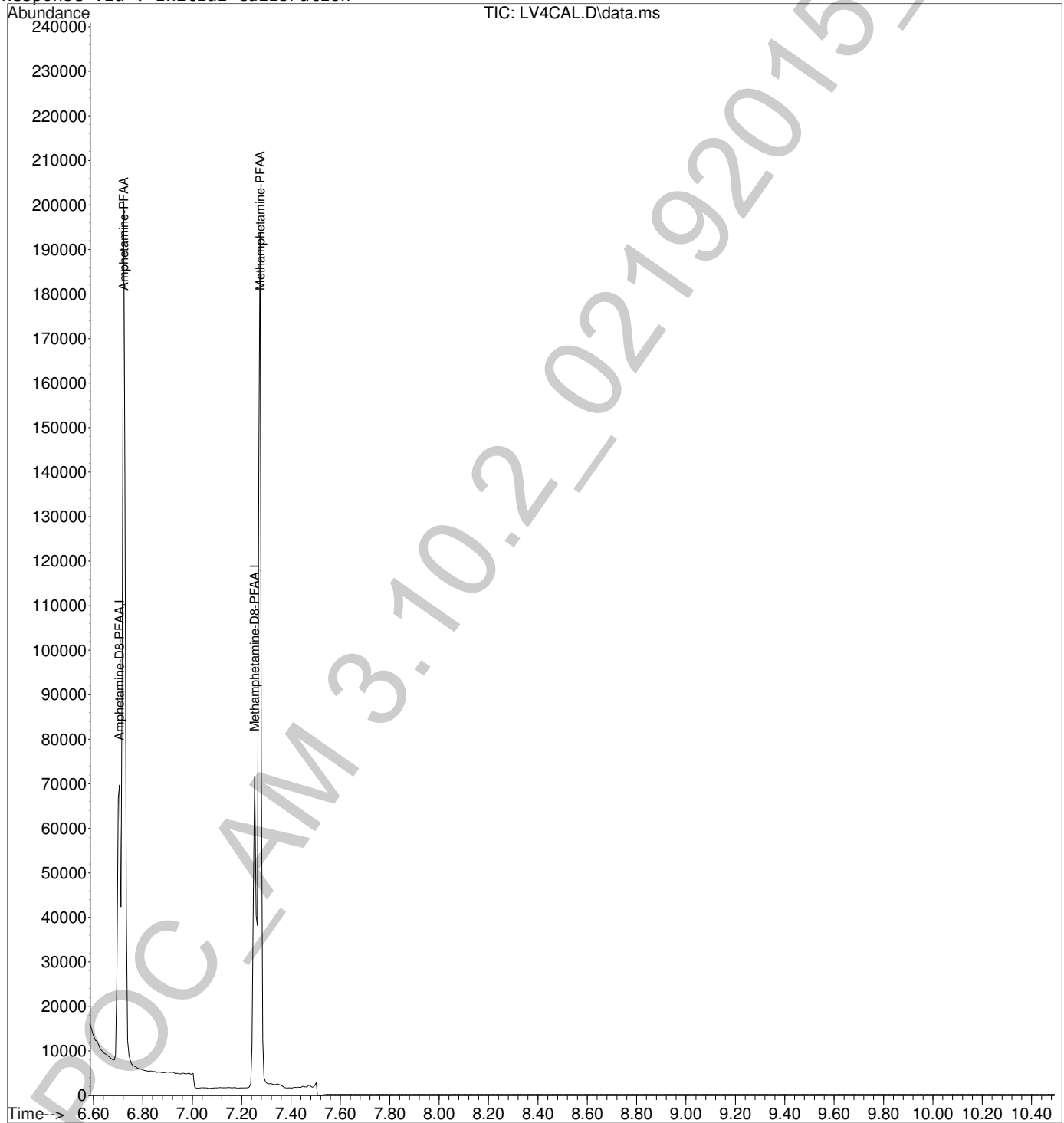

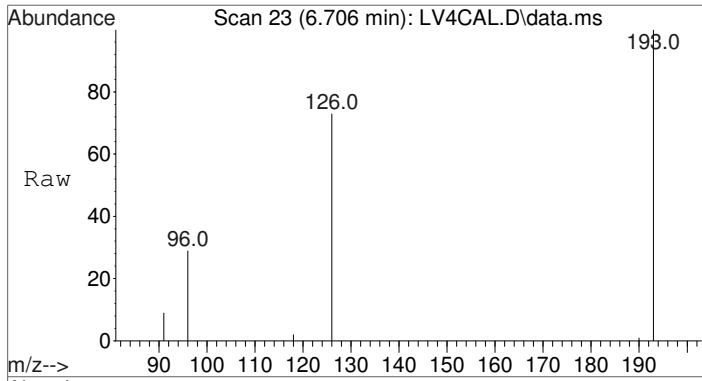

#1
 Amphetamine-D8-PFAA
 Concen: 100.00 ng/mL
 RT: 6.706 min Scan# 23
 Delta R.T. -0.000 min
 Lab File: LV4CAL.D
 Acq: 20 Feb 2015 11:37

Tgt Ion	Resp	Lower	Upper
193	25204	100	
126	85.6	64.9	97.3
96	41.7	34.6	52.0

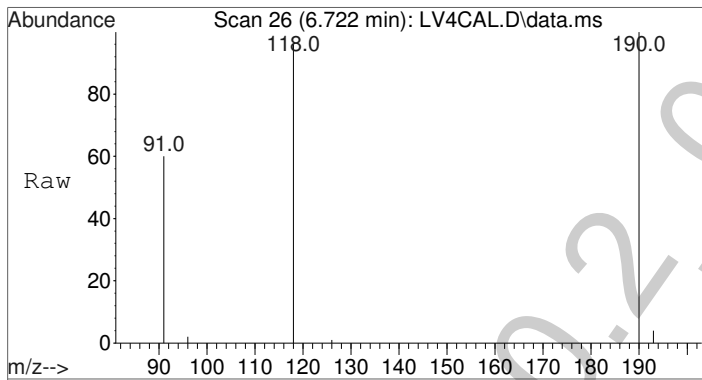
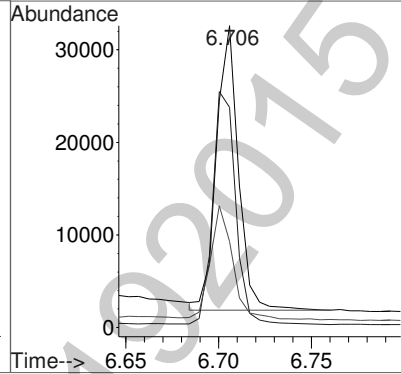
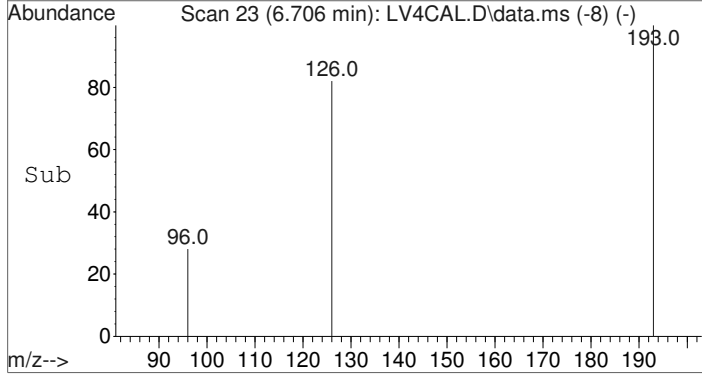

#2
 Amphetamine-PFAA
 Concen: 255.29 ng/mL
 RT: 6.722 min Scan# 26
 Delta R.T. 0.000 min
 Lab File: LV4CAL.D
 Acq: 20 Feb 2015 11:37

Tgt Ion	Resp	Lower	Upper
190	64772	100	
118	86.2	69.0	103.4
91	53.6	51.9	77.9

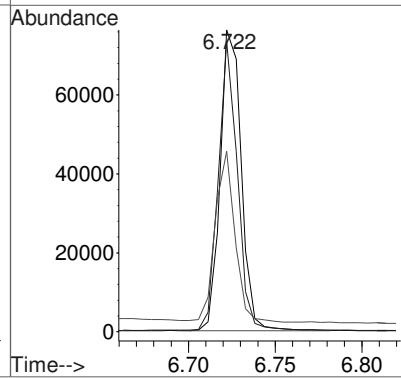
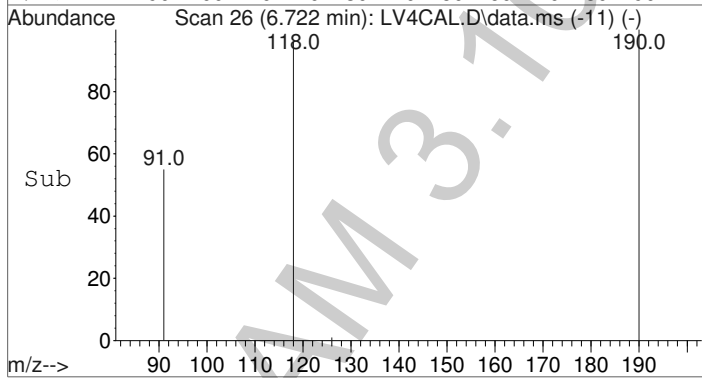

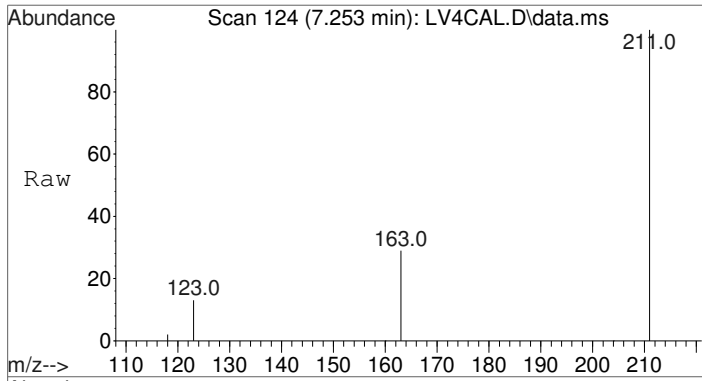

#3
 Methamphetamine-D8-PFAA
 Concen: 100.00 ng/mL
 RT: 7.253 min Scan# 124
 Delta R.T. -0.000 min
 Lab File: LV4CAL.D
 Acq: 20 Feb 2015 11:37

Tgt Ion	Resp	Lower	Upper
211	38332	100	
163	29.6	23.9	35.9
123	14.4	11.4	17.0

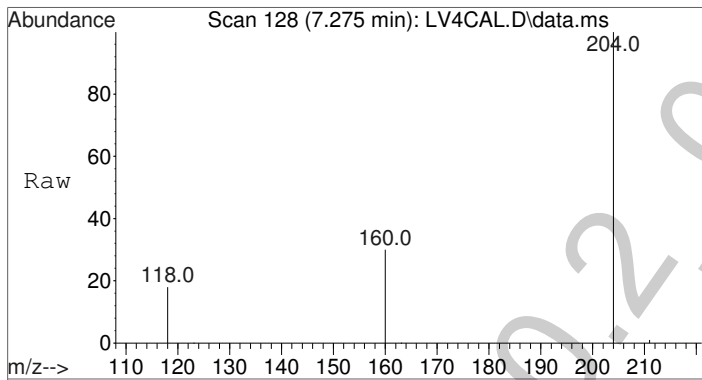
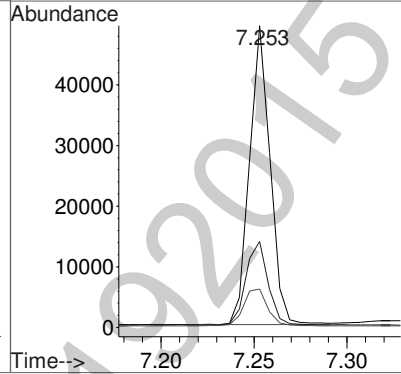
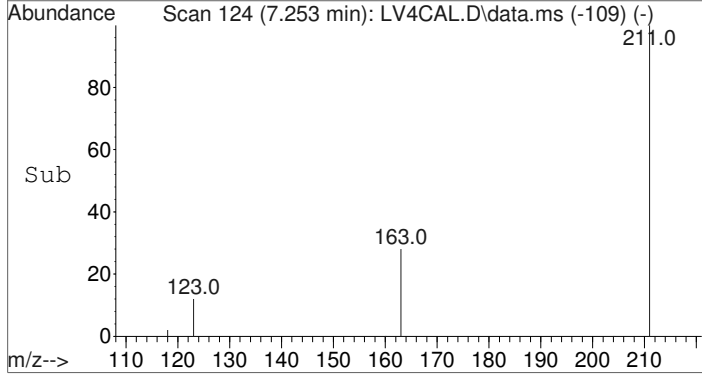

#4
 Methamphetamine-PFAA
 Concen: 248.91 ng/mL
 RT: 7.275 min Scan# 128
 Delta R.T. -0.000 min
 Lab File: LV4CAL.D
 Acq: 20 Feb 2015 11:37

Tgt Ion	Resp	Lower	Upper
204	91552	100	
160	33.1	26.4	39.6
118	28.5	23.0	34.6

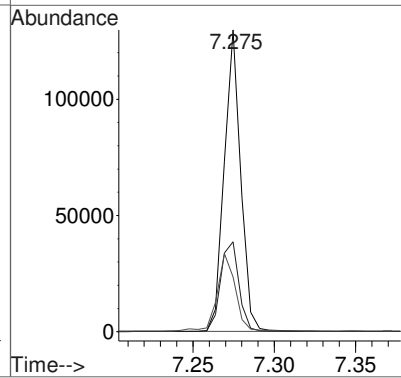
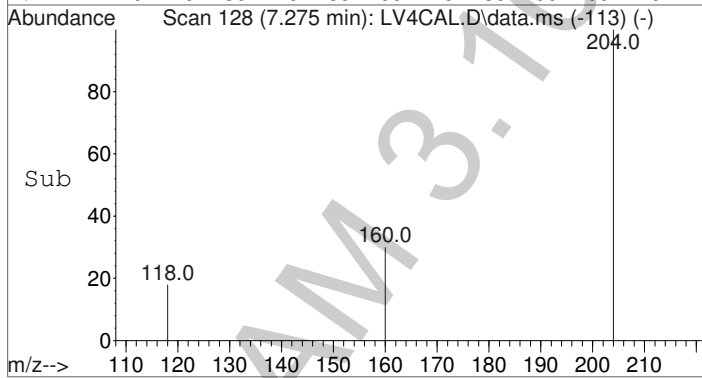

Data Path : C:\gcms\1\data\Blood\021915AM\
 Data File : LV4CAL.D
 Acq On : 20 Feb 2015 11:37
 Operator : Pocatello Laboratory
 Sample : Level 4 Calibrator: 250ng
 Misc : Analytical Method 3.10.2
 ALS Vial : 5 Sample Multiplier: 1

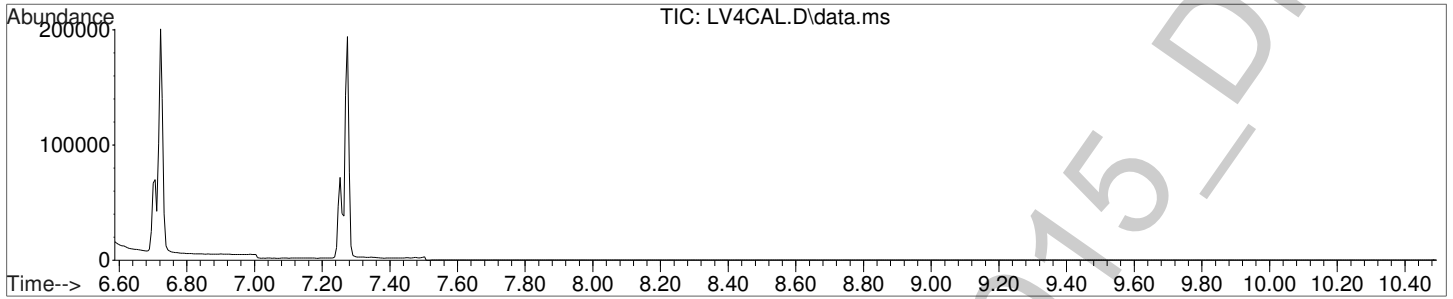

Amphetamine-D8-PFAA

(ISTD) Amount: 100.00 ng/mL

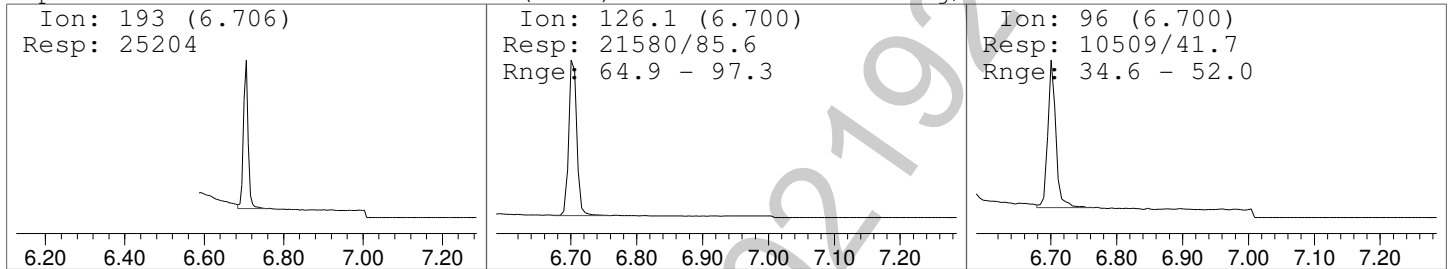

Amphetamine-PFAA

Amount: 255.29 ng/mL

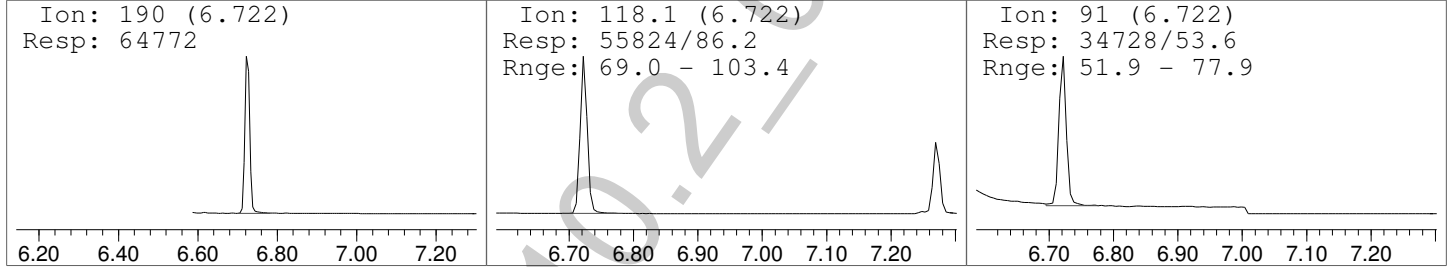

Methamphetamine-D8-PFAA

(ISTD) Amount: 100.00 ng/mL

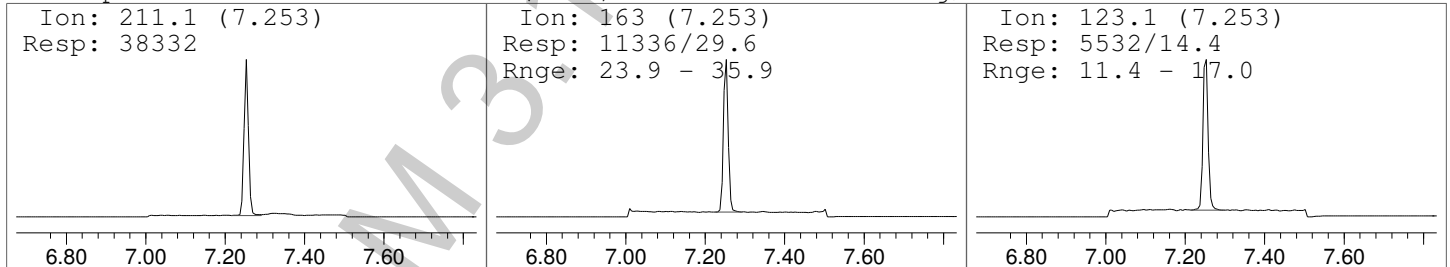

Methamphetamine-PFAA

Amount: 248.91 ng/mL

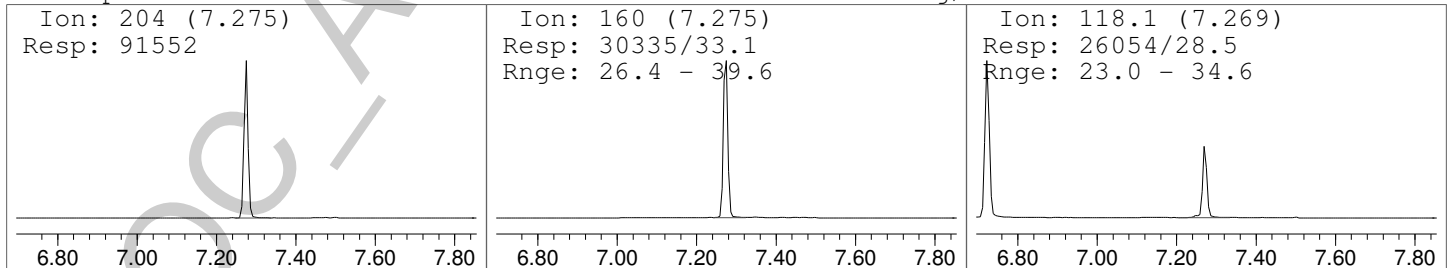

Data Path : C:\gcms\1\data\Blood\021915AM\
Data File : LV5CAL.D
Acq On : 20 Feb 2015 11:53
Operator : Pocatello Laboratory
Sample : Level 5 Calibrator: 500ng
Misc : Analytical Method 3.10.2
ALS Vial : 6 Sample Multiplier: 1

Quant Time: Feb 20 15:14:17 2015
Quant Method : C:\gcms\1\methods\A-M.M
Quant Title : Amphetamine & Methamphetamine
QLast Update : Fri Feb 20 15:11:26 2015
Response via : Initial Calibration

Compound	R.T.	QIon	Response	Conc	Units	Dev(Min)
Internal Standards						
1) Amphetamine-D8-PFAA	6.706	193	12044	100.00	ng/mL	0.00
3) Methamphetamine-D8-PFAA	7.253	211	14911	100.00	ng/mL	0.00
Target Compounds						
2) Amphetamine-PFAA	6.722	190	60470	497.89	ng/mL	93
4) Methamphetamine-PFAA	7.275	204	71859	500.36	ng/mL	100

(#) = qualifier out of range (m) = manual integration (+) = signals summed

POC_AM 3.10.2_02192015_DND



Data Path : C:\gcms\1\data\Blood\021915AM\
Data File : LV5CAL.D
Acq On : 20 Feb 2015 11:53
Operator : Pocatello Laboratory
Sample : Level 5 Calibrator: 500ng
Misc : Analytical Method 3.10.2
ALS Vial : 6 Sample Multiplier: 1

Quant Time: Feb 20 15:14:17 2015
Quant Method : C:\gcms\1\methods\A-M.M
Quant Title : Amphetamine & Methamphetamine
QLast Update : Fri Feb 20 15:11:26 2015
Response via : Initial Calibration

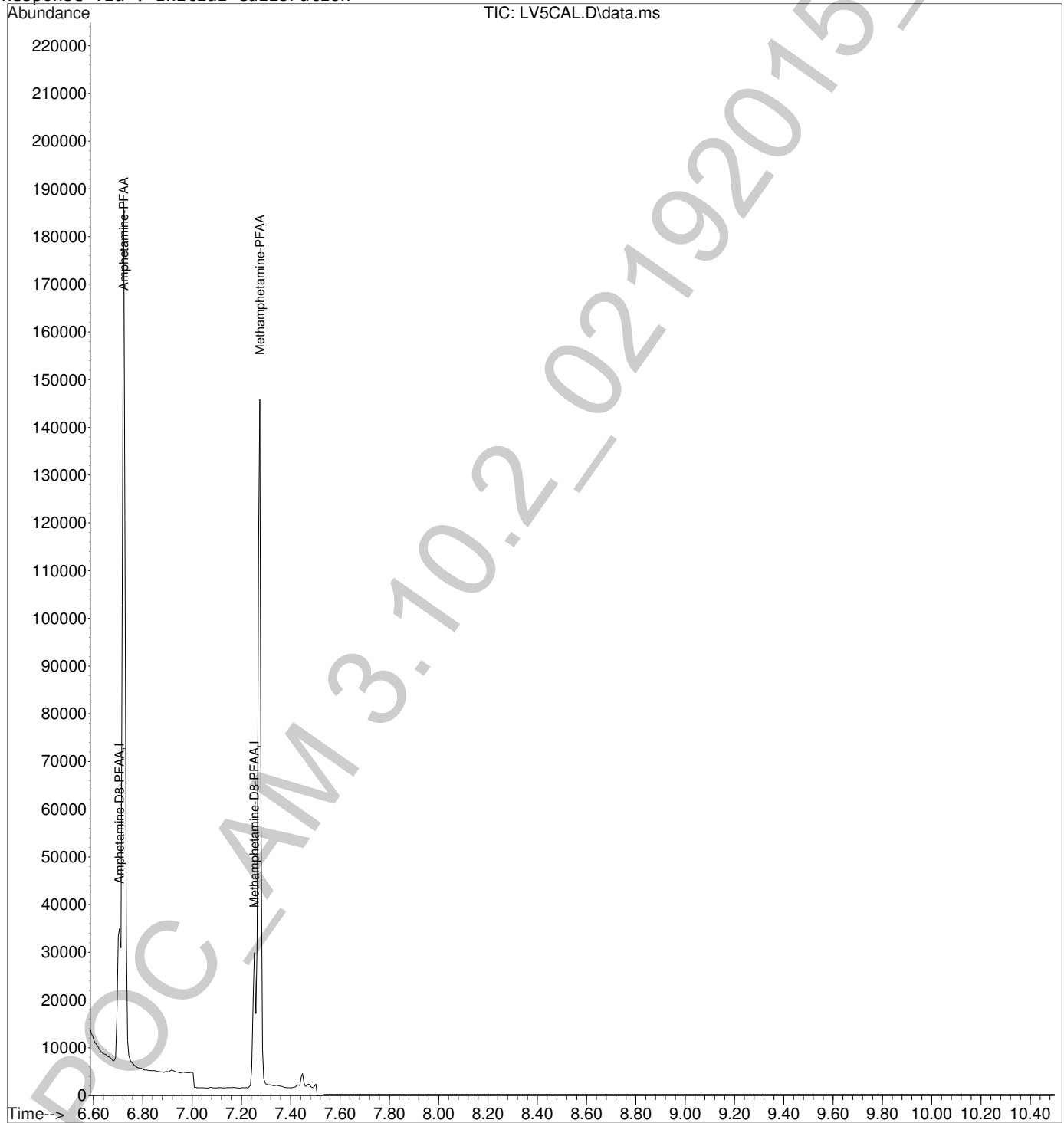

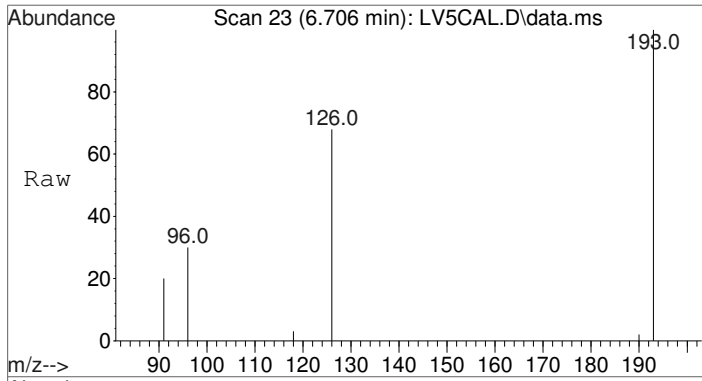

#1
 Amphetamine-D8-PFAA
 Concen: 100.00 ng/mL
 RT: 6.706 min Scan# 23
 Delta R.T. 0.000 min
 Lab File: LV5CAL.D
 Acq: 20 Feb 2015 11:53

Tgt Ion	Resp	Lower	Upper
193	12044		
126	81.0	64.9	97.3
96	42.3	34.6	52.0

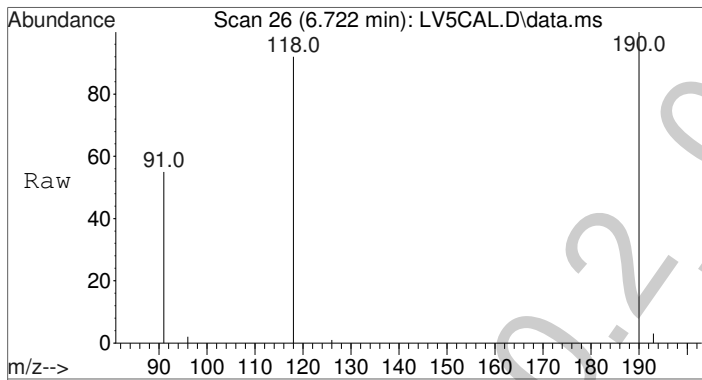
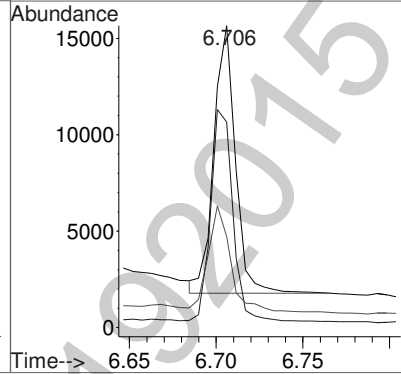
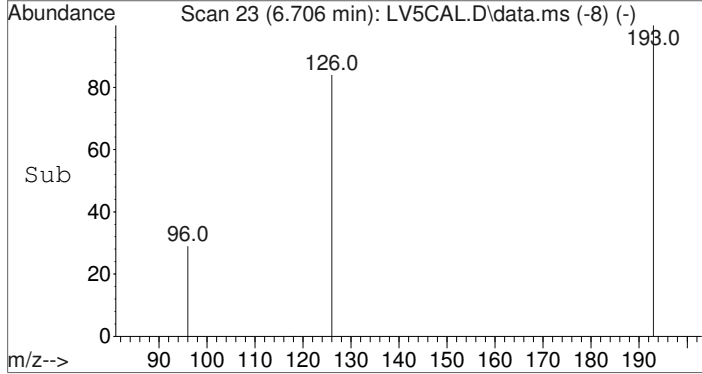

#2
 Amphetamine-PFAA
 Concen: 497.89 ng/mL
 RT: 6.722 min Scan# 26
 Delta R.T. 0.000 min
 Lab File: LV5CAL.D
 Acq: 20 Feb 2015 11:53

Tgt Ion	Resp	Lower	Upper
190	60470		
118	86.4	69.0	103.4
91	52.7	51.9	77.9

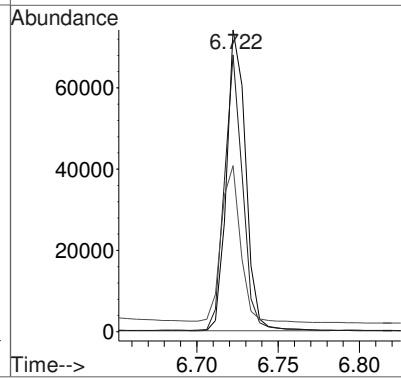
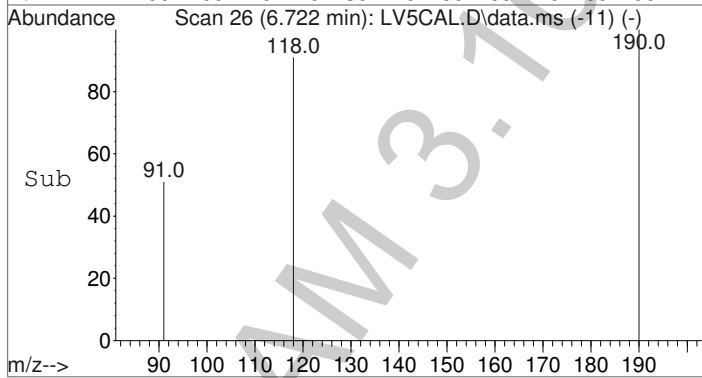

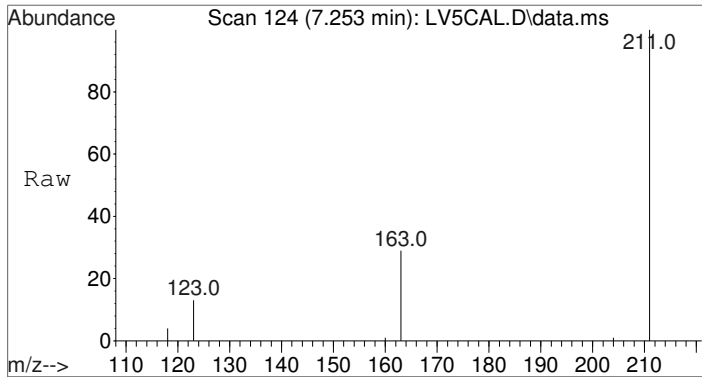

#3
 Methamphetamine-D8-PFAA
 Concen: 100.00 ng/mL
 RT: 7.253 min Scan# 124
 Delta R.T. 0.000 min
 Lab File: LV5CAL.D
 Acq: 20 Feb 2015 11:53

Tgt Ion	Resp	Lower	Upper
211	100		
163	31.0	23.9	35.9
123	15.2	11.4	17.0

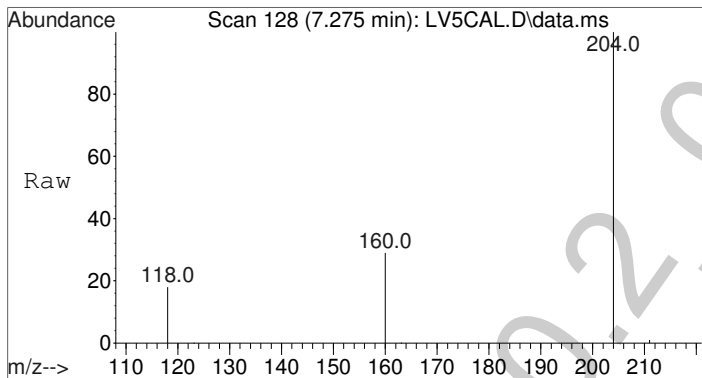
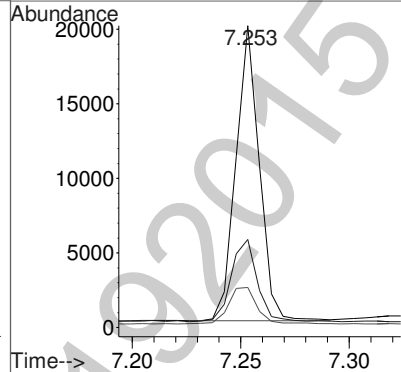
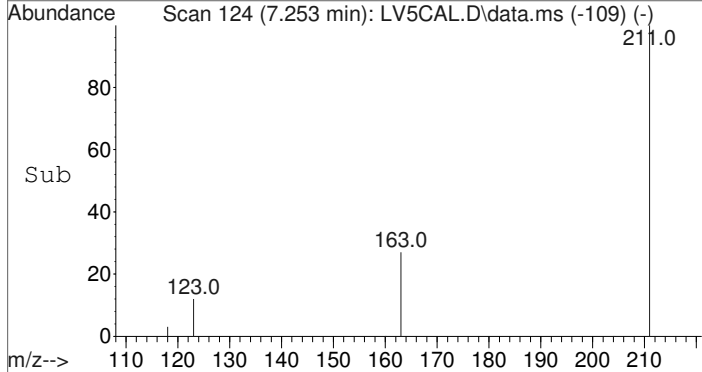

#4
 Methamphetamine-PFAA
 Concen: 500.36 ng/mL
 RT: 7.275 min Scan# 128
 Delta R.T. -0.000 min
 Lab File: LV5CAL.D
 Acq: 20 Feb 2015 11:53

Tgt Ion	Resp	Lower	Upper
204	100		
160	32.9	26.4	39.6
118	29.1	23.0	34.6

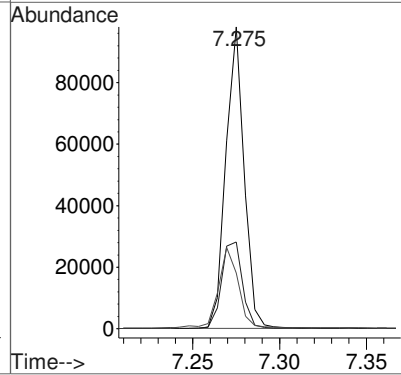
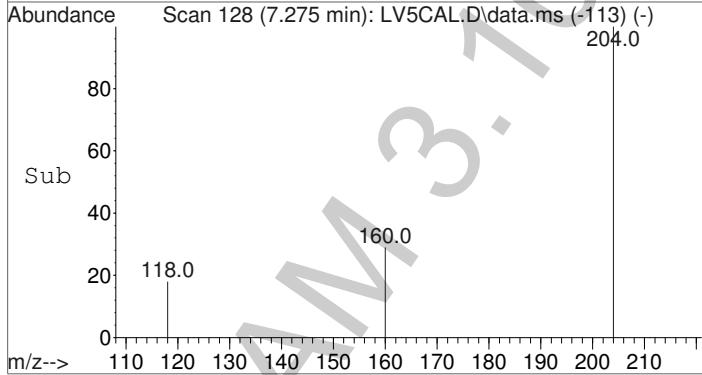

Data Path : C:\gcms\1\data\Blood\021915AM\
 Data File : LV5CAL.D
 Acq On : 20 Feb 2015 11:53
 Operator : Pocatello Laboratory
 Sample : Level 5 Calibrator: 500ng
 Misc : Analytical Method 3.10.2
 ALS Vial : 6 Sample Multiplier: 1

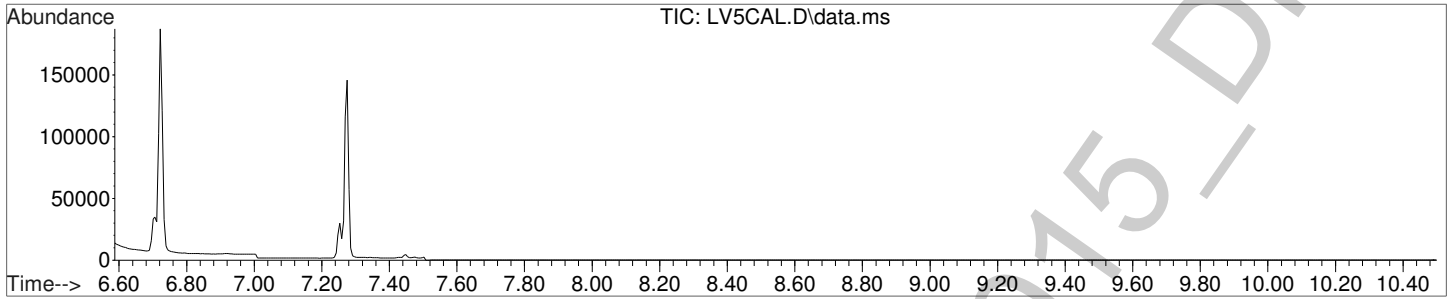

Amphetamine-D8-PFAA

(ISTD) Amount: 100.00 ng/mL

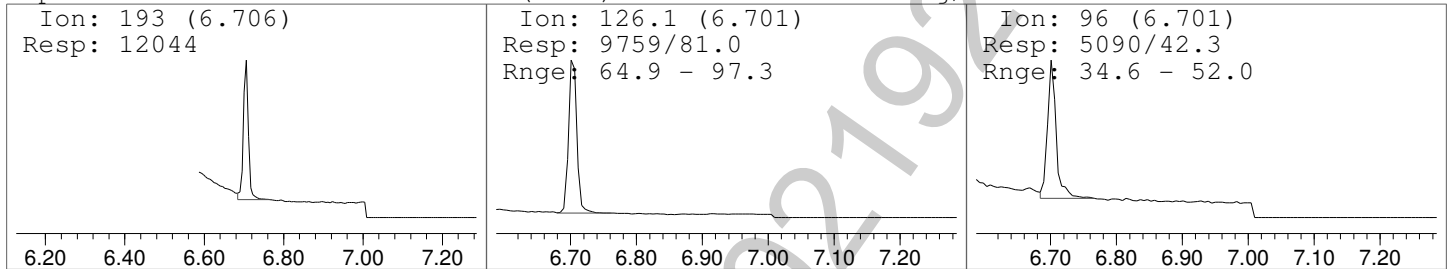

Amphetamine-PFAA

Amount: 497.89 ng/mL

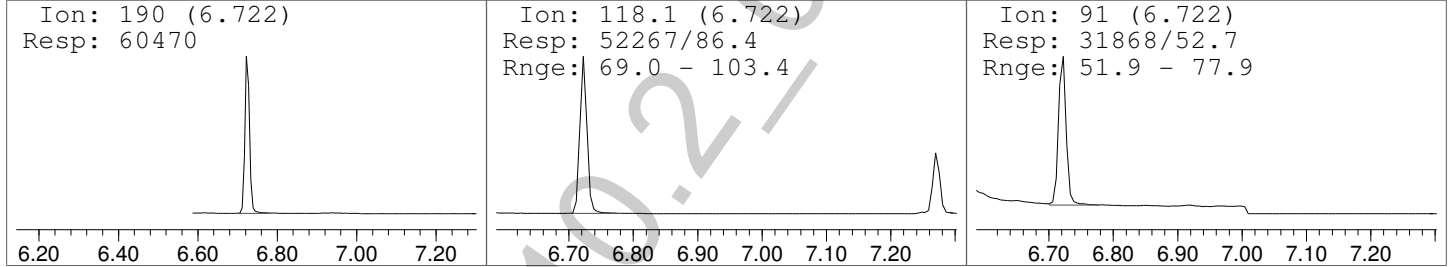

Methamphetamine-D8-PFAA

(ISTD) Amount: 100.00 ng/mL

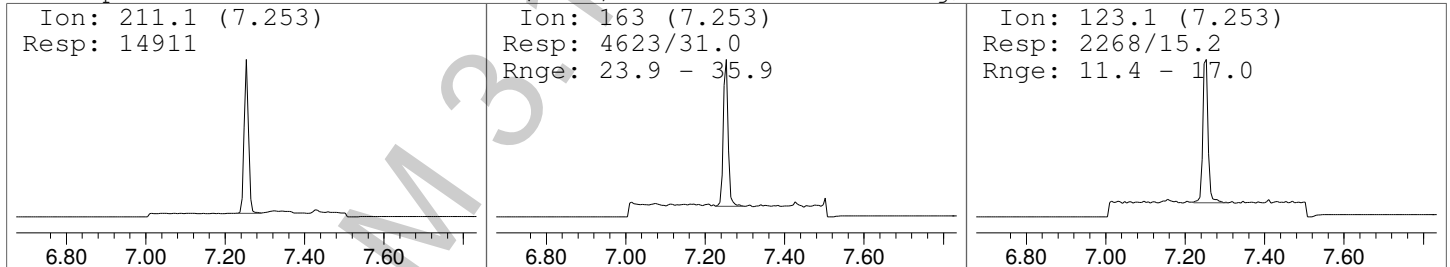

Methamphetamine-PFAA

Amount: 500.36 ng/mL

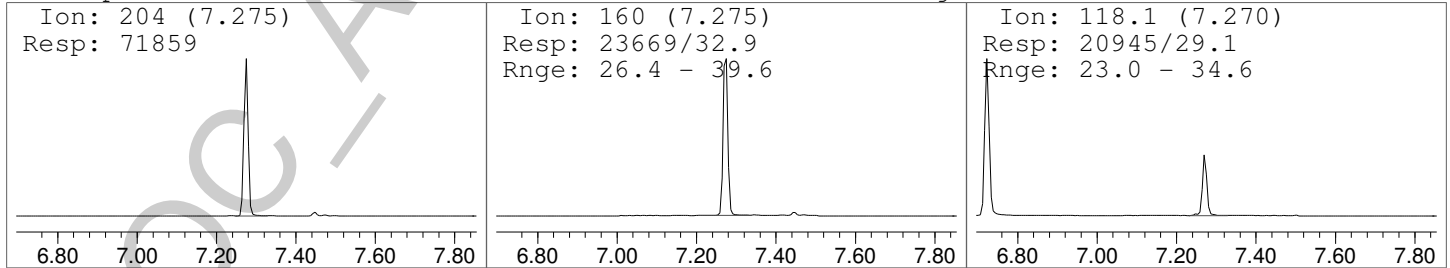

File :C:\gcms\1\data\Blood\021915AM\Blank3.D
Operator : Pocatello Laboratory
Acquired : 20 Feb 2015 12:09 using AcqMethod A-M.M
Instrument : Probie
Sample Name: Post-Calibrator Blank
Misc Info : CHCl3
Vial Number: 98

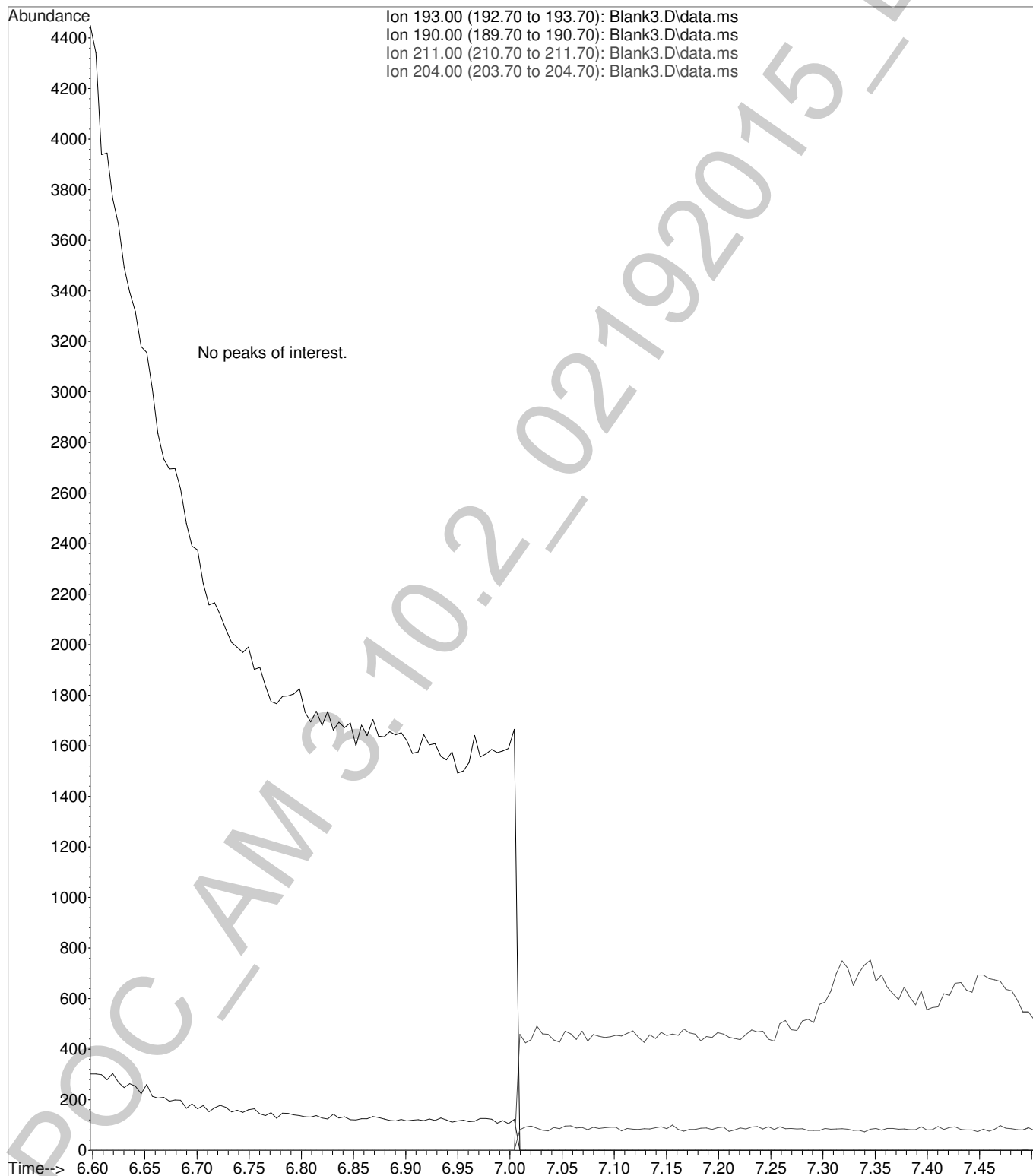

Data Path : C:\gcms\1\data\Blood\021915AM\
 Data File : PosCtrl-75-1.D
 Acq On : 20 Feb 2015 12:25
 Operator : Pocatello Laboratory
 Sample : Positive Control - 75 ng
 Misc : Analytical Method 3.10.2
 ALS Vial : 7 Sample Multiplier: 1



Quant Time: Feb 20 15:18:39 2015
 Quant Method : C:\gcms\1\methods\A-M.M
 Quant Title : Amphetamine & Methamphetamine
 QLast Update : Fri Feb 20 15:11:26 2015
 Response via : Initial Calibration

Compound	R.T.	QIon	Response	Conc	Units	Dev(Min)	
Internal Standards							
1) Amphetamine-D8-PFAA	6.706	193	28102	100.00	ng/mL	0.00	
3) Methamphetamine-D8-PFAA	7.253	211	55258	100.00	ng/mL	0.00	
Target Compounds							
2) Amphetamine-PFAA	6.722	190	21691	77.30	ng/mL		Qvalue 94
4) Methamphetamine-PFAA	7.275	204	52637	100.37	ng/mL	*	99

(#) = qualifier out of range (m) = manual integration (+) = signals summed

*Quantity higher than 20% range - qualitative use only.

Quantitation Report (Not Reviewed)

Data Path : C:\gcms\1\data\Blood\021915AM\
Data File : PosCtrl-75-1.D
Acq On : 20 Feb 2015 12:25
Operator : Pocatello Laboratory
Sample : Positive Control - 75 ng
Misc : Analytical Method 3.10.2
ALS Vial : 7 Sample Multiplier: 1

Quant Time: Feb 20 15:18:39 2015
Quant Method : C:\gcms\1\methods\A-M.M
Quant Title : Amphetamine & Methamphetamine
QLast Update : Fri Feb 20 15:11:26 2015
Response via : Initial Calibration

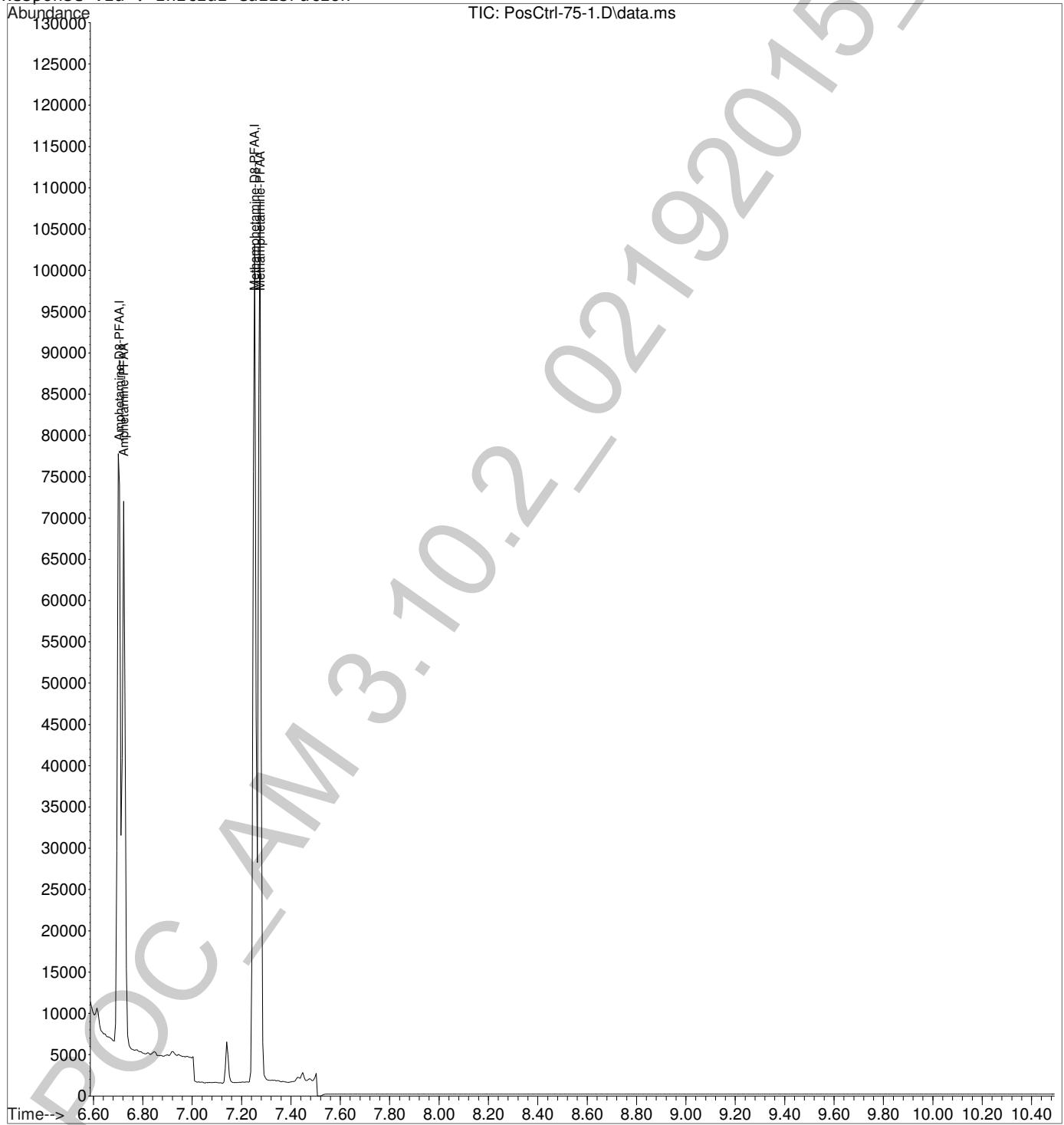

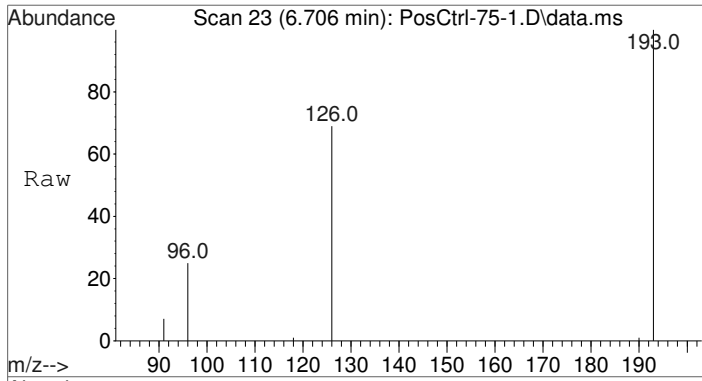

#1
 Amphetamine-D8-PFAA
 Concen: 100.00 ng/mL
 RT: 6.706 min Scan# 23
 Delta R.T. 0.000 min
 Lab File: PosCtrl-75-1.D
 Acq: 20 Feb 2015 12:25

Tgt Ion	Resp	Lower	Upper
193	28102		
193	100		
126	85.8	64.9	97.3
96	38.9	34.6	52.0

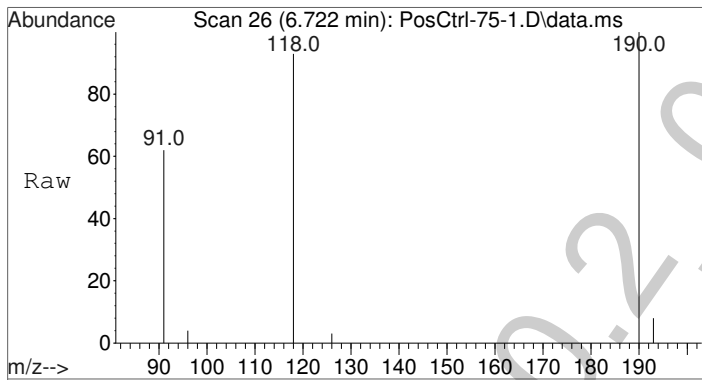
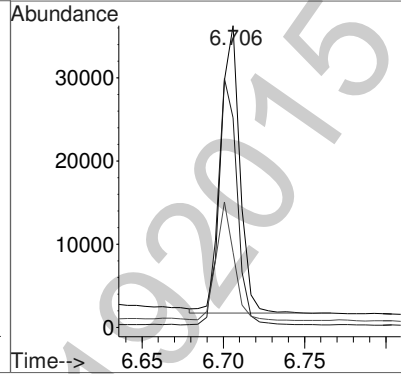
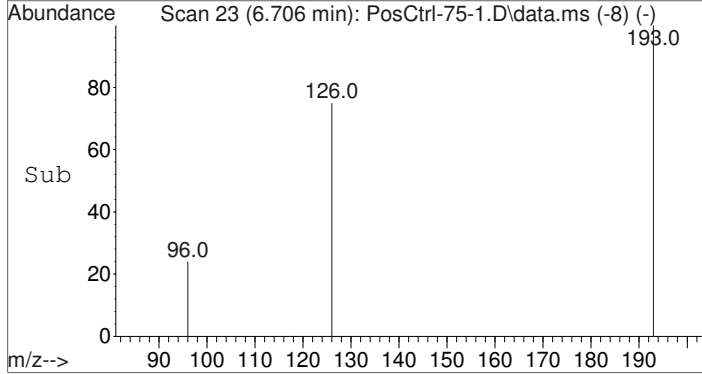

#2
 Amphetamine-PFAA
 Concen: 77.30 ng/mL
 RT: 6.722 min Scan# 26
 Delta R.T. 0.000 min
 Lab File: PosCtrl-75-1.D
 Acq: 20 Feb 2015 12:25

Tgt Ion	Resp	Lower	Upper
190	21691		
190	100		
118	85.5	69.0	103.4
91	53.9	51.9	77.9

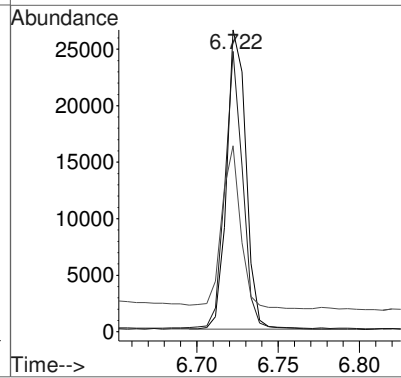
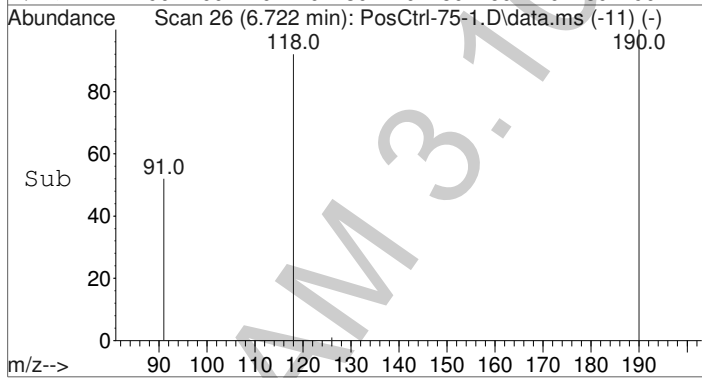

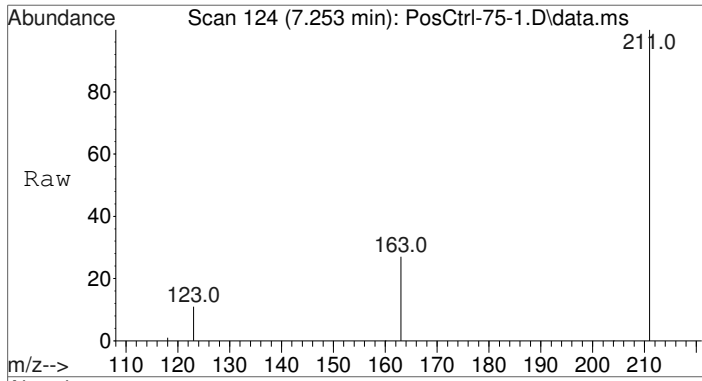

#3
 Methamphetamine-D8-PFAA
 Concen: 100.00 ng/mL
 RT: 7.253 min Scan# 124
 Delta R.T. 0.000 min
 Lab File: PosCtrl-75-1.D
 Acq: 20 Feb 2015 12:25

Tgt Ion	Resp	Lower	Upper
211	100		
163	29.4	23.9	35.9
123	13.6	11.4	17.0

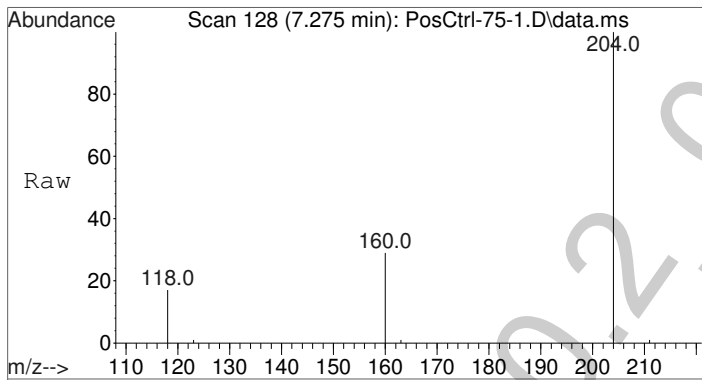
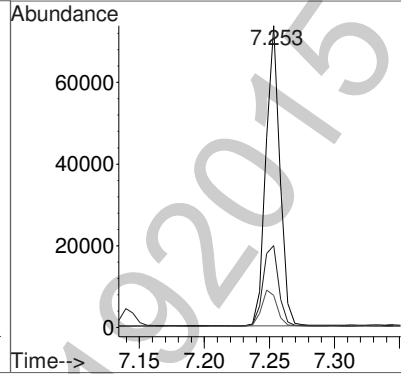
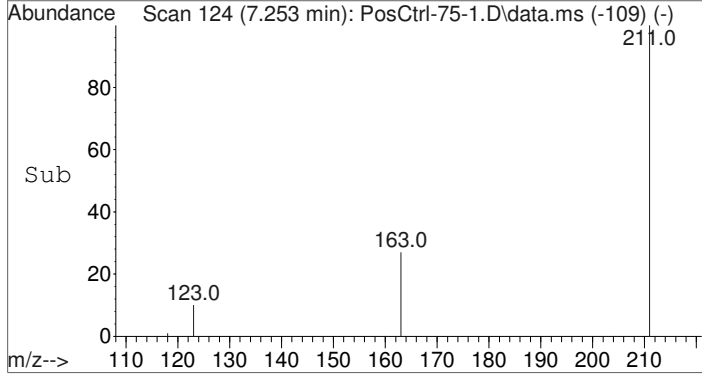

#4
 Methamphetamine-PFAA
 Concen: 100.37 ng/mL
 RT: 7.275 min Scan# 128
 Delta R.T. -0.000 min
 Lab File: PosCtrl-75-1.D
 Acq: 20 Feb 2015 12:25

Tgt Ion	Resp	Lower	Upper
204	100		
160	33.1	26.4	39.6
118	27.4	23.0	34.6

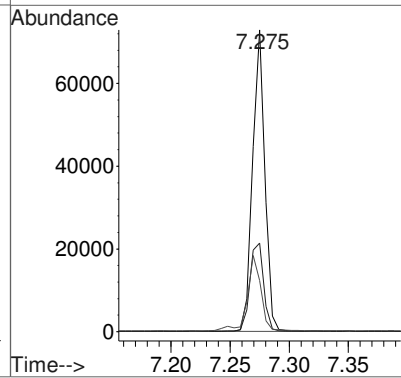
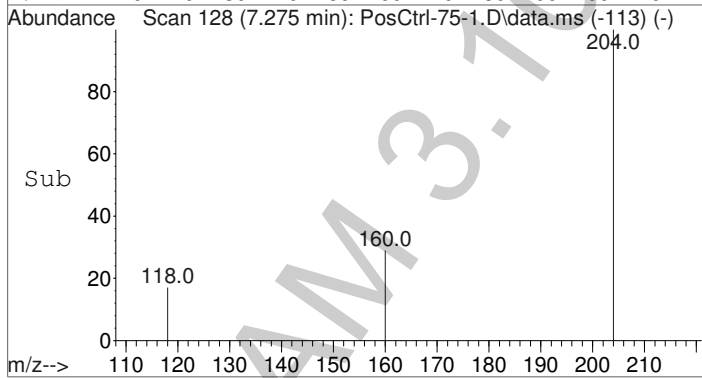

Data Path : C:\gcms\1\data\Blood\021915AM\
 Data File : PosCtrl-75-1.D
 Acq On : 20 Feb 2015 12:25
 Operator : Pocatello Laboratory
 Sample : Positive Control - 75 ng
 Misc : Analytical Method 3.10.2
 ALS Vial : 7 Sample Multiplier: 1

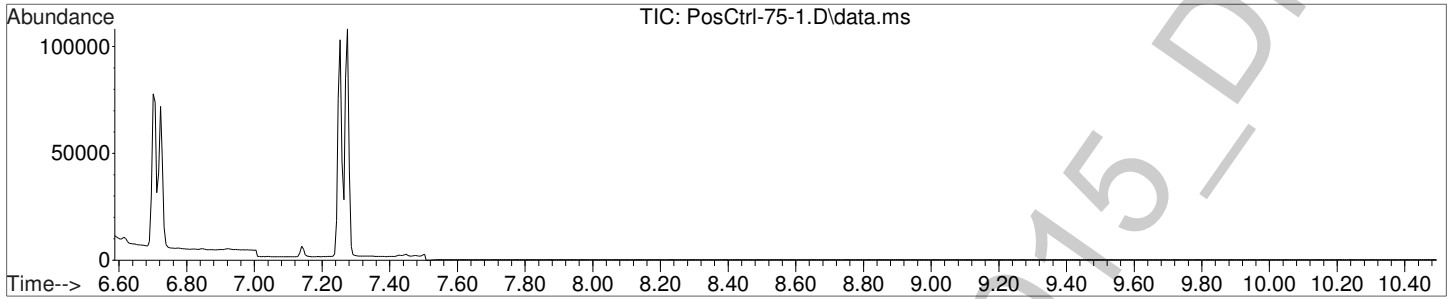

Amphetamine-D8-PFAA

(ISTD) Amount: 100.00 ng/mL

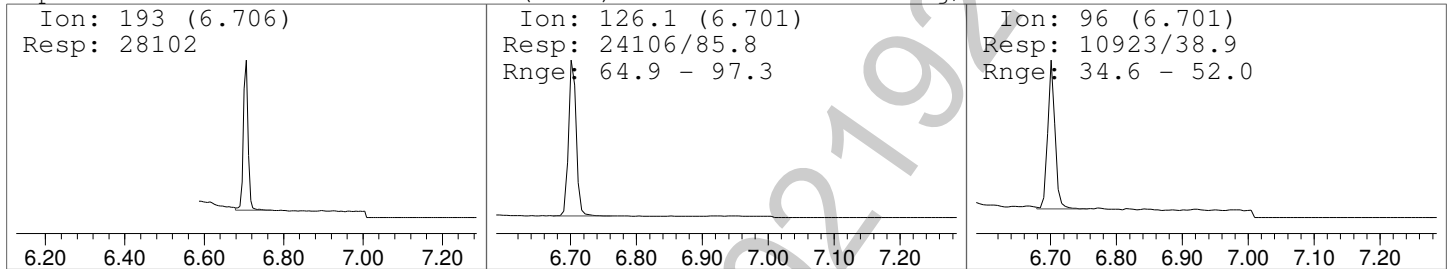

Amphetamine-PFAA

Amount: 77.30 ng/mL

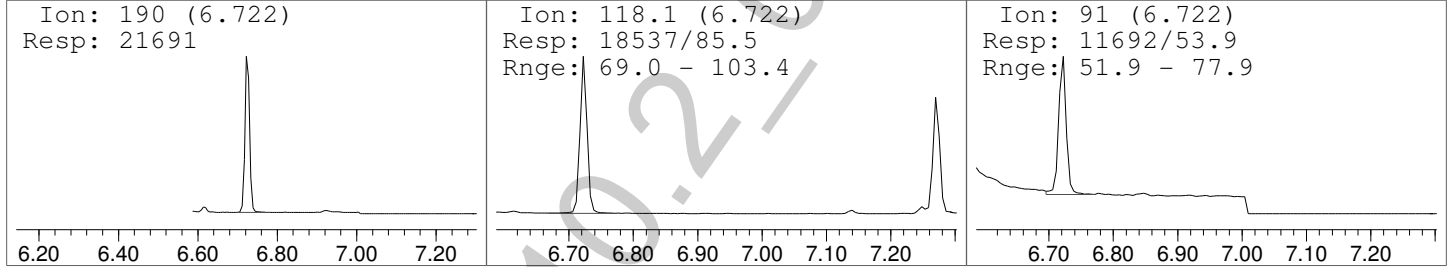

Methamphetamine-D8-PFAA

(ISTD) Amount: 100.00 ng/mL

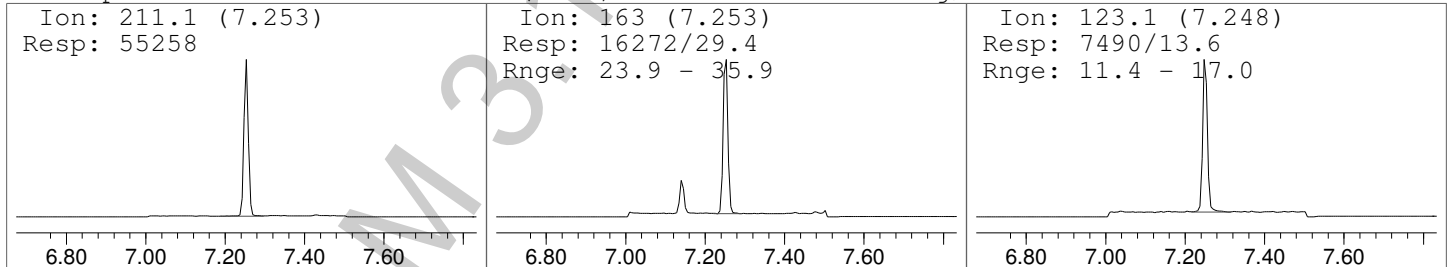

Methamphetamine-PFAA

Amount: 100.37 ng/mL

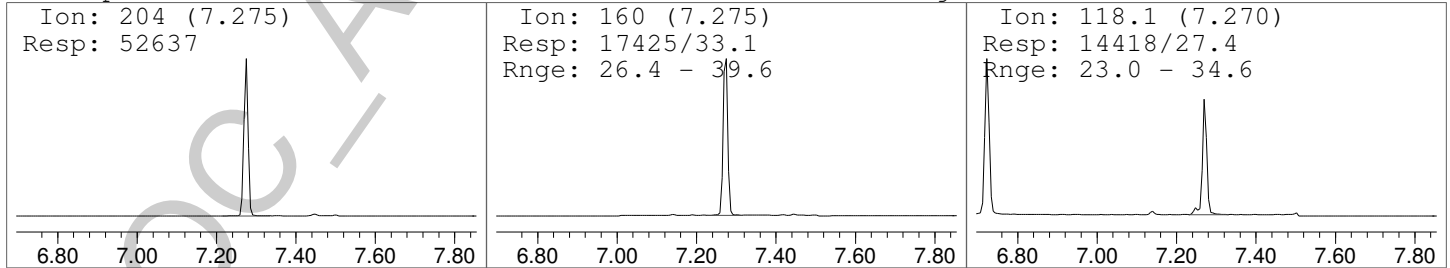

Data Path : C:\gcms\1\data\Blood\021915AM\
 Data File : PosCtrl-300-1.D
 Acq On : 20 Feb 2015 12:41
 Operator : Pocatello Laboratory
 Sample : Positive Control - 300 ng
 Misc : Analytical Method 3.10.2
 ALS Vial : 8 Sample Multiplier: 1

Quant Time: Feb 20 15:18:12 2015
 Quant Method : C:\gcms\1\methods\A-M.M
 Quant Title : Amphetamine & Methamphetamine
 QLast Update : Fri Feb 20 15:11:26 2015
 Response via : Initial Calibration

Compound	R.T.	QIon	Response	Conc	Units	Dev(Min)
Internal Standards						
1) Amphetamine-D8-PFAA	6.706	193	25071	100.00	ng/mL	0.00
3) Methamphetamine-D8-PFAA	7.253	211	33657	100.00	ng/mL	0.00
Target Compounds						Qvalue
2) Amphetamine-PFAA	6.722	190	75386	298.54	ng/mL	93
4) Methamphetamine-PFAA	7.275	204	133313	411.58	ng/mL *	100

(#) = qualifier out of range (m) = manual integration (+) = signals summed

*Quantity above 20% range - qualitative use only.

Quantitation Report (Not Reviewed)

Data Path : C:\gcms\1\data\Blood\021915AM\
Data File : PosCtrl-300-1.D
Acq On : 20 Feb 2015 12:41
Operator : Pocatello Laboratory
Sample : Positive Control - 300 ng
Misc : Analytical Method 3.10.2
ALS Vial : 8 Sample Multiplier: 1

Quant Time: Feb 20 15:18:12 2015
Quant Method : C:\gcms\1\methods\A-M.M
Quant Title : Amphetamine & Methamphetamine
QLast Update : Fri Feb 20 15:11:26 2015
Response via : Initial Calibration

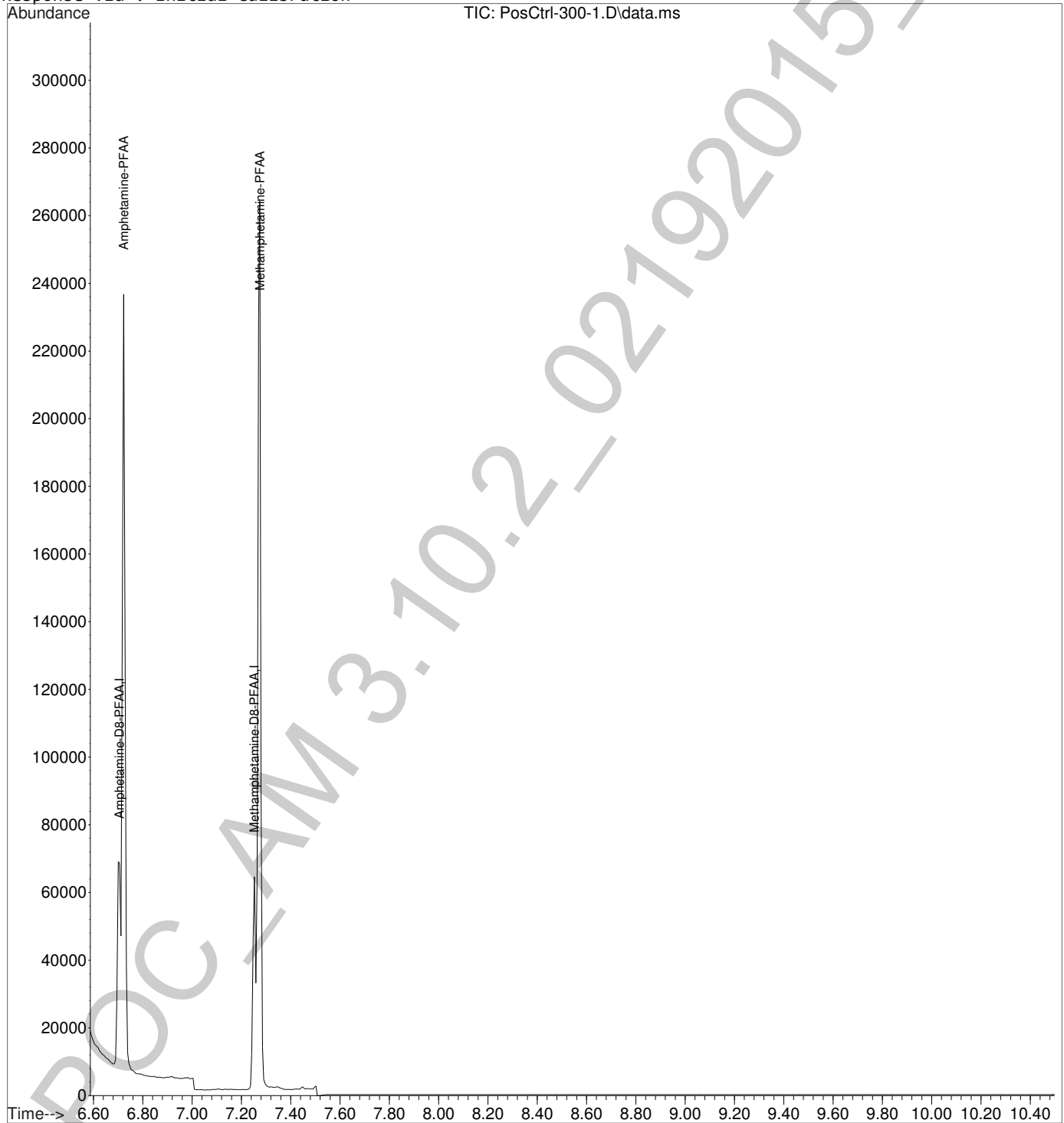

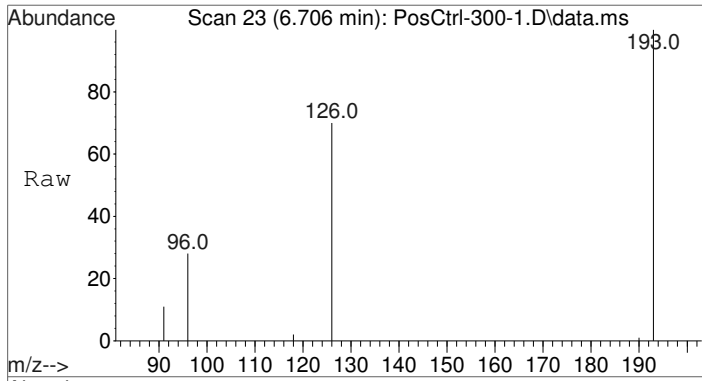

#1
 Amphetamine-D8-PFAA
 Concen: 100.00 ng/mL
 RT: 6.706 min Scan# 23
 Delta R.T. -0.000 min
 Lab File: PosCtrl-300-1.D
 Acq: 20 Feb 2015 12:41

Tgt Ion	Resp	Lower	Upper
193	25071		
193	100		
126	84.7	64.9	97.3
96	42.9	34.6	52.0

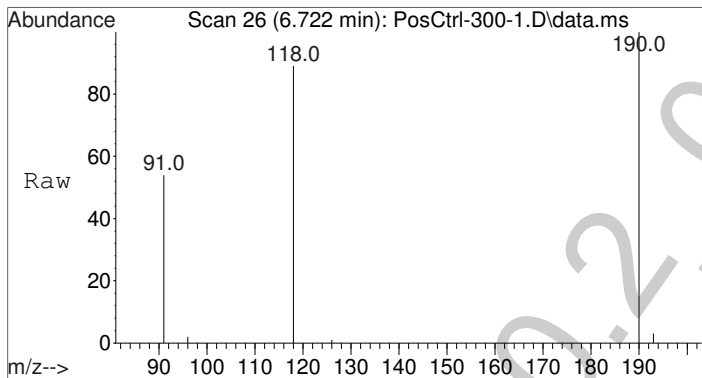
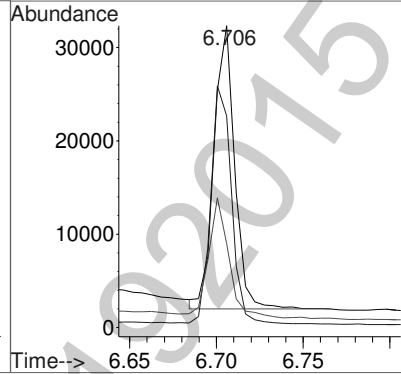
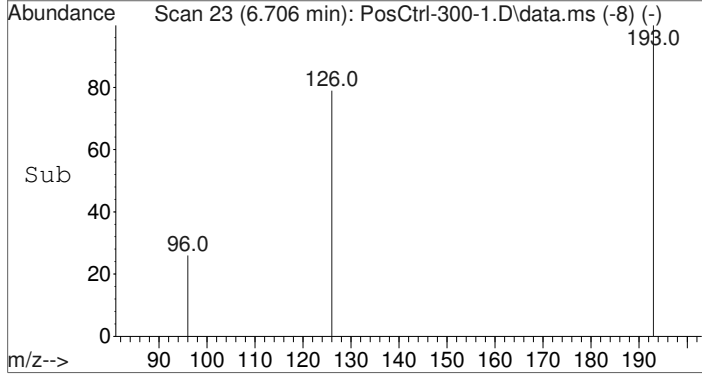

#2
 Amphetamine-PFAA
 Concen: 298.54 ng/mL
 RT: 6.722 min Scan# 26
 Delta R.T. 0.000 min
 Lab File: PosCtrl-300-1.D
 Acq: 20 Feb 2015 12:41

Tgt Ion	Resp	Lower	Upper
190	75386		
190	100		
118	85.5	69.0	103.4
91	53.3	51.9	77.9

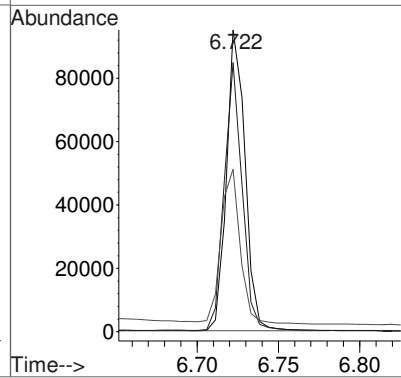
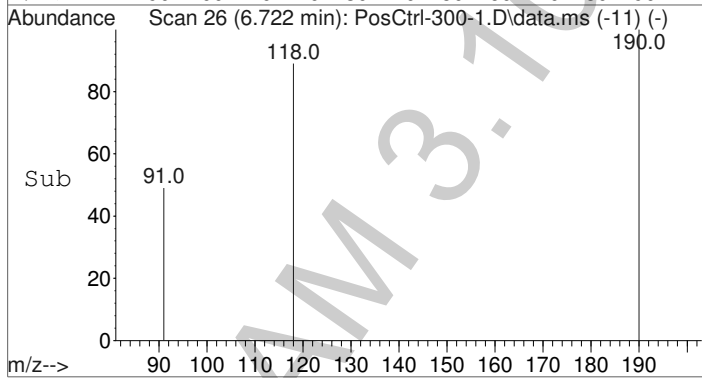

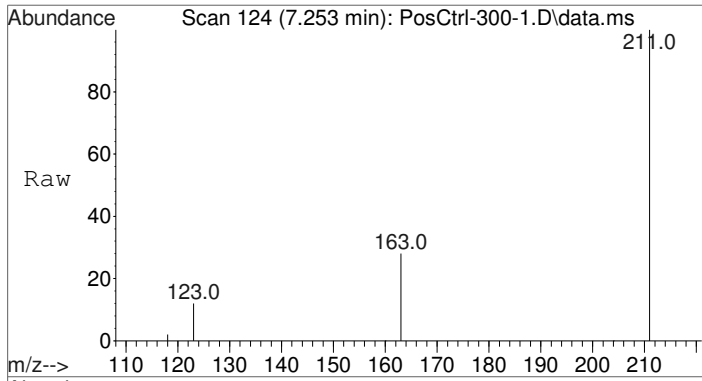

#3
 Methamphetamine-D8-PFAA
 Concen: 100.00 ng/mL
 RT: 7.253 min Scan# 124
 Delta R.T. -0.000 min
 Lab File: PosCtrl-300-1.D
 Acq: 20 Feb 2015 12:41

Tgt Ion	Ratio	Lower	Upper
211	100		
163	30.3	23.9	35.9
123	15.1	11.4	17.0

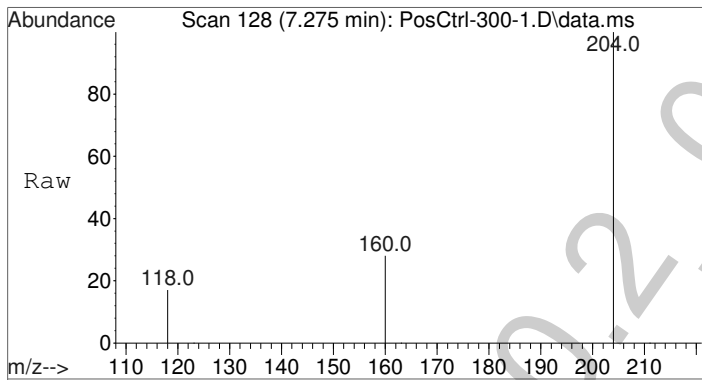
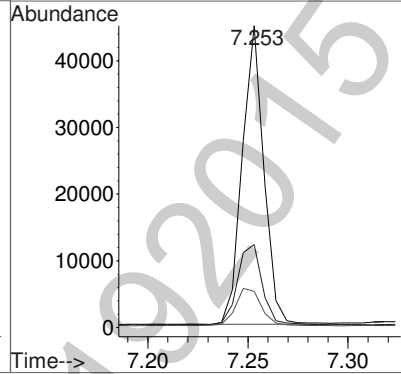
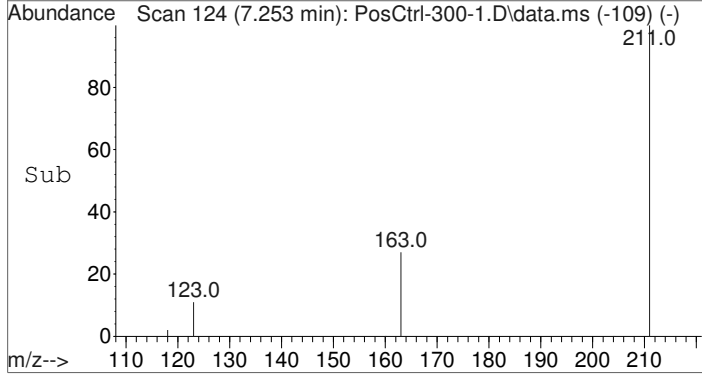

#4
 Methamphetamine-PFAA
 Concen: 411.58 ng/mL
 RT: 7.275 min Scan# 128
 Delta R.T. -0.000 min
 Lab File: PosCtrl-300-1.D
 Acq: 20 Feb 2015 12:41

Tgt Ion	Ratio	Lower	Upper
204	100		
160	33.2	26.4	39.6
118	28.7	23.0	34.6

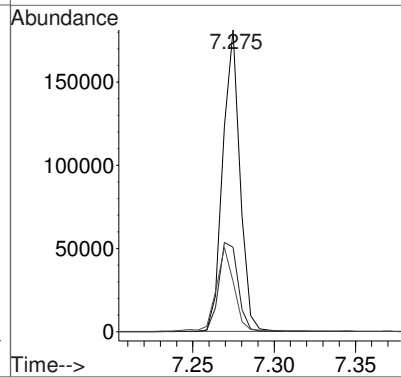
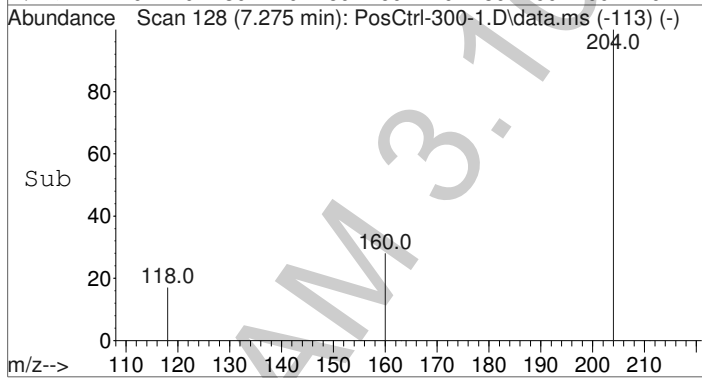

Data Path : C:\gcms\1\data\Blood\021915AM\
 Data File : PosCtrl-300-1.D
 Acq On : 20 Feb 2015 12:41
 Operator : Pocatello Laboratory
 Sample : Positive Control - 300 ng
 Misc : Analytical Method 3.10.2
 ALS Vial : 8 Sample Multiplier: 1

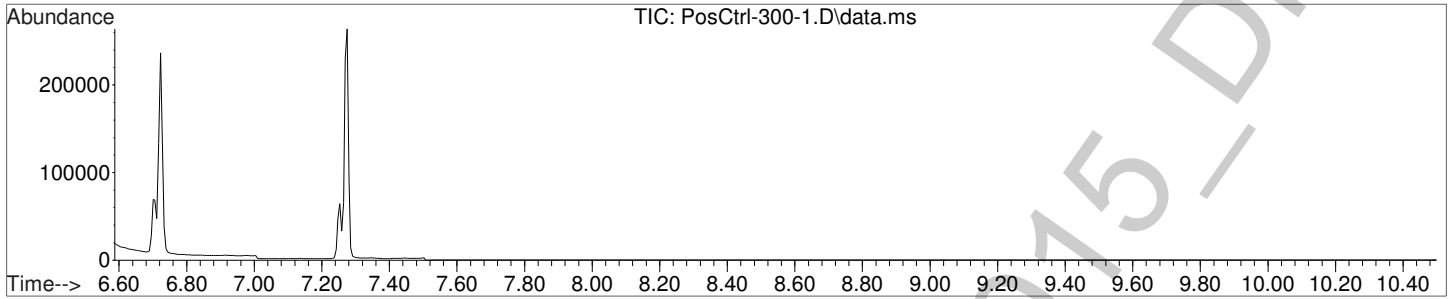

Amphetamine-D8-PFAA

(ISTD) Amount: 100.00 ng/mL

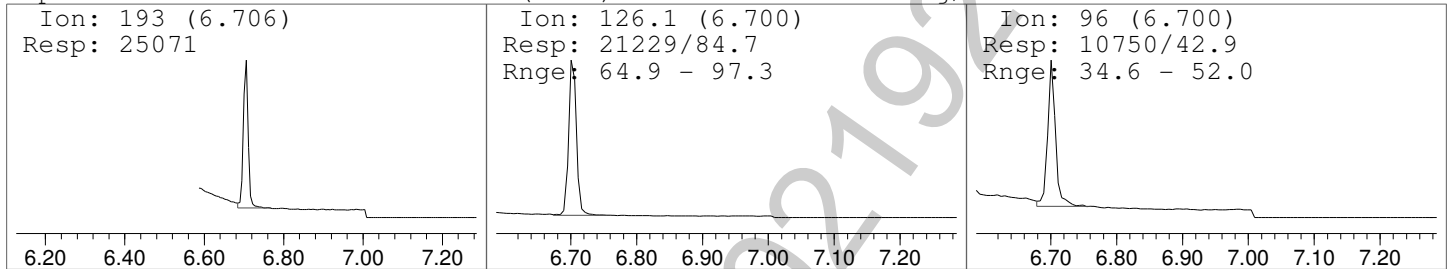

Amphetamine-PFAA

Amount: 298.54 ng/mL

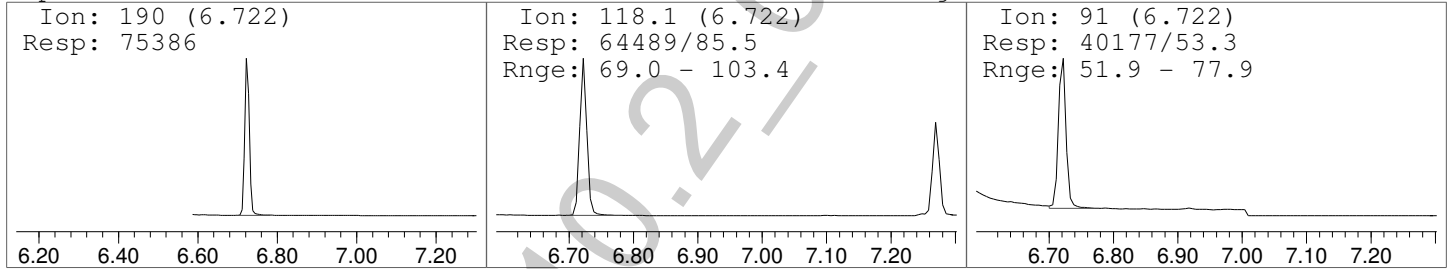

Methamphetamine-D8-PFAA

(ISTD) Amount: 100.00 ng/mL

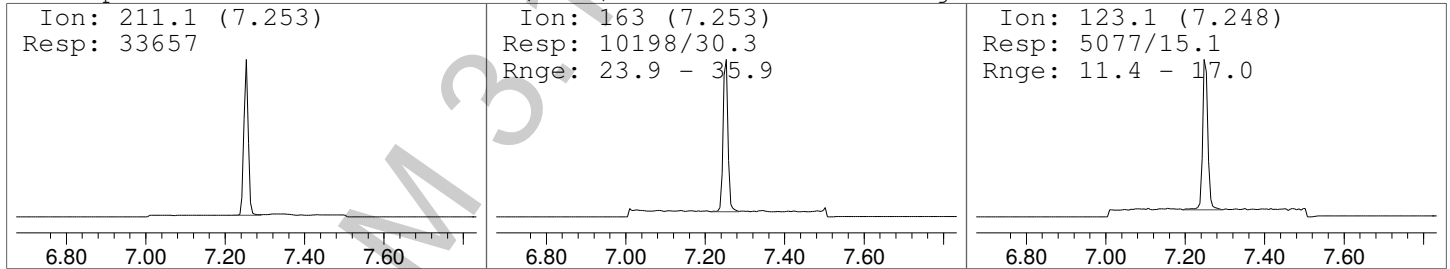

Methamphetamine-PFAA

Amount: 411.58 ng/mL

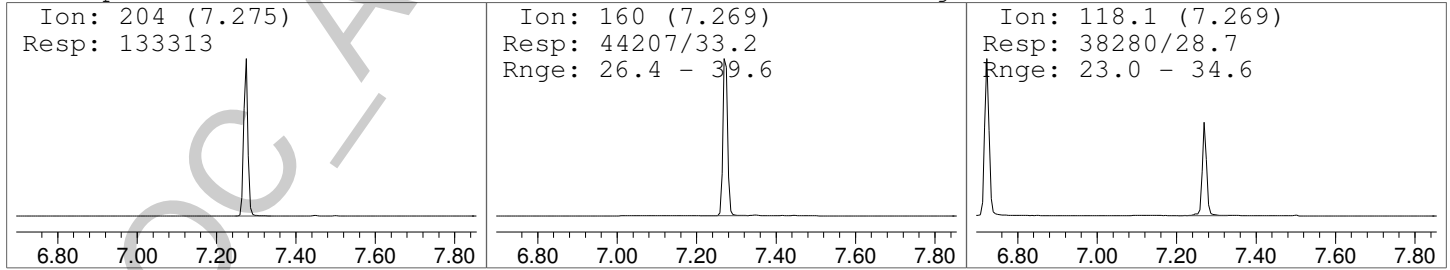

File :C:\gcms\1\data\Blood\021915AM\Blank4.D
Operator : Pocatello Laboratory
Acquired : 20 Feb 2015 12:57 using AcqMethod A-M.M
Instrument : Probie
Sample Name: Post-Control Blank
Misc Info : CHCl3
Vial Number: 97

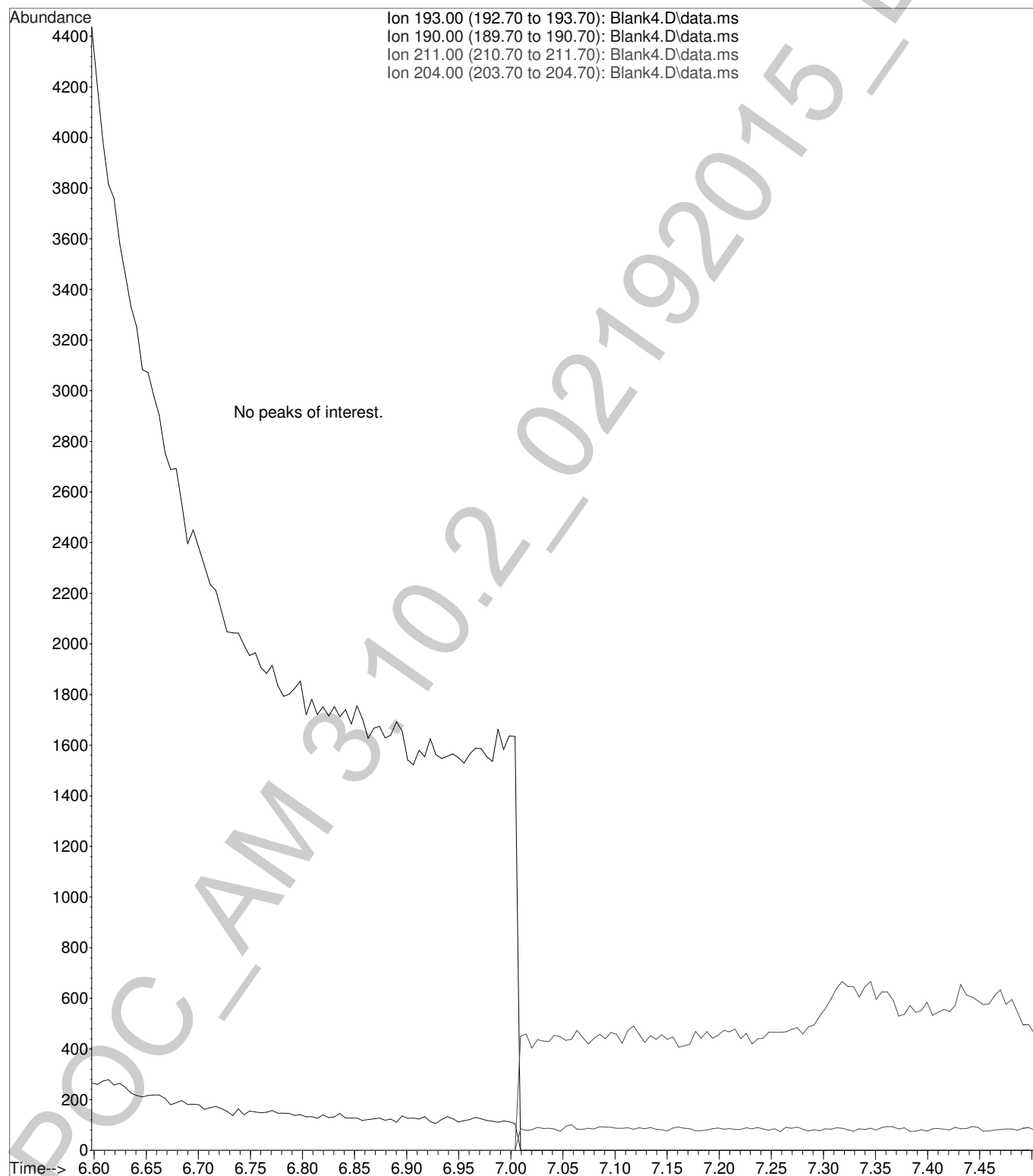

File :C:\gcms\1\data\Blood\021915AM\Blank5.D
Operator : Pocatello Laboratory
Acquired : 20 Feb 2015 14:17 using AcqMethod A-M.M
Instrument : Probie
Sample Name: Post-run Solvent Blank
Misc Info : CHCl3
Vial Number: 94

